KING'S CROWN

Hi Jean -

It has been just perfect having you as a friend in school and out of school. We have had a lot of fun and I know more will follow. Lots of luck and success in whatever you undertake. That science award was great - keep up the good work - Be seeing you this summer -

Love -
"Char"

Jeanie

I won't say goodbye because we are going to see a lot of each other I hope. May the good wishes in this book come true. Best wishes "Pie"

Dear Jean,

I hope had the honor of going to grade school with you, and I now hope we will meet at Maysville.

Stanella Hall

Jean -

I was so thrilled when you received the scholarship.

Jaquine

Congratulations on the scholarship. Lucks & happiness.

Nancy Bible

Here's wishing you congratulations and wishing you all the success in the world. It's been swell knowing you -

Bob Webber

Jean - Congratulations on your winning a scholarship. Jean Carlson

So very sweet of you to bring lads of luck in your school future

Lads of luck,
Dave Ellmore

Jeanie -
It's been swell having you for a friend - I wish you luck in work and surprise parties
I hope will have a lot more fun - lots of luck and the best
Betty

I know you don't like to be called "quiz kid" so I won't. You're a great gal & loads of fun & cute too. Good luck
Barbara Jeske

Dear Jean,
I've really enjoyed your splendid companionship in my classes. May your luck prosper in everything you do.
Your devoted friend,
Lea Faulkenberry
Class of '45

To Jean -
I can't think of anything to say that would cover our friendship
Lots of Luck
Jerry

Dear Jean George
Best of everything to the
Hope luck in the world.
to see a lad of your
Love Dorothy
Ken

Loads of Luck
Betty Schmoddler

Jean
Lots of luck and Best wishes on your college career
Al

Jean Jean
Nice going - lots of luck and happiness in the future
Kyle Miles

Jean Jean!
Have a lot of fun this summer & have all the luck
Ray Rigby

Dear Jean:
Lucky Stuff
to a really swell
girl: We've always
had fun since grade
School days.
Best of everything
Love
Betty Postwood

Best of luck to a
swell gal I've known
these last years.
Hope to see you
again.
Hank

Dear Jean,
Congratulations on your
award. It sure is swell.
Hope I see you again
next year. It sure
has been swell knowing
you. Remember our
good times in gym.
Lots of love,
Phil
Phyllis Anderson

To a wonderful girl & never
did get to know really well enough.
The best of everything now —
Always remember,
Louis Fraka

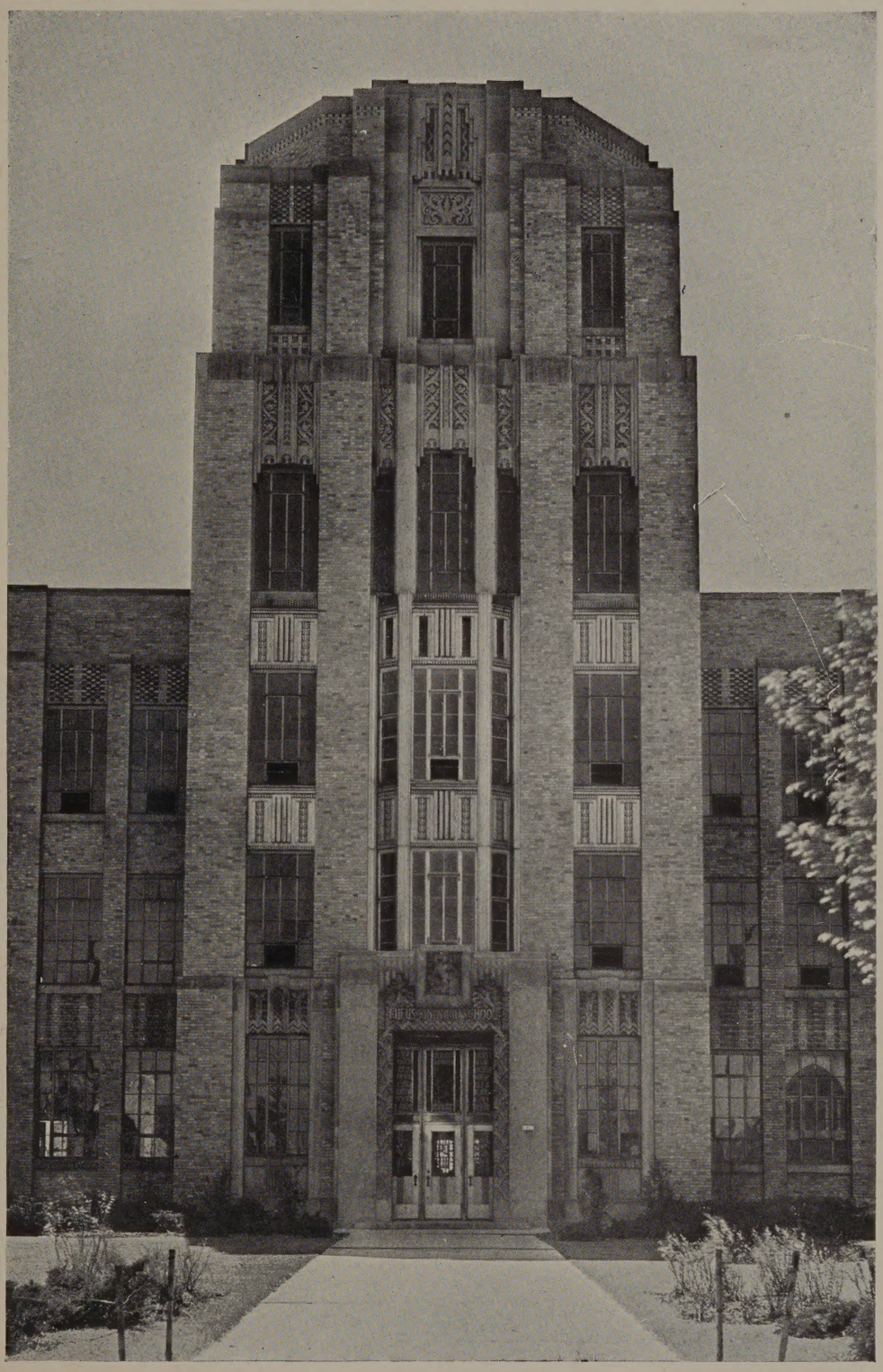

1945

KING'S CROWN

Yearbook Published by the Students of

RUFUS KING HIGH SCHOOL

Milwaukee, Wisconsin

IT'S OUR JOB

TO HELP OUR BOYS

Dedication

We, the students of Rufus King, dedicate our annual of 1945 to the brothers, friends and teachers of our school who are giving all they can in defense of their country, especially those who have made the final sacrifice of earthly existence in fighting to preserve the highest ideals of men. All those actively engaged in the war are courageously completing the first task in the establishment of world peace. For peace can come only after a struggle in which the power of evil forces is destroyed. Next we will be faced by a less physical but a vitally important problem. We must destroy the intangible forces of hatred, prejudice, jealousy and rivalry. Our soldiers are telling us that we must not let another generation experience what they did in Europe and what is still ahead of them against Japan. The destruction of war must give way to a world in which all men are free to be governed as they wish, and live tranquil, useful lives, free from fear and want. We realize that the next job is ours. Our generation is preparing itself to help to carry out the principles of international co-operation as set forth in the meeting of the Big Four, Dumbarton Oaks, and San Francisco. The struggle will be a difficult one and will demand great tolerance, patience, and understanding the wisdom and experience of age as well as the enthusiasm and energy of youth. The boys on the battlefield will never be forgotten. Out of our remembrance will grow determination that we will do all we can to make their sacrifice the stepping stone to future world happiness and peace.

Good luck to one
of the sweetest,
most intelligent
girls I've known.
I hope to see you
often in the future
Shirley Damp

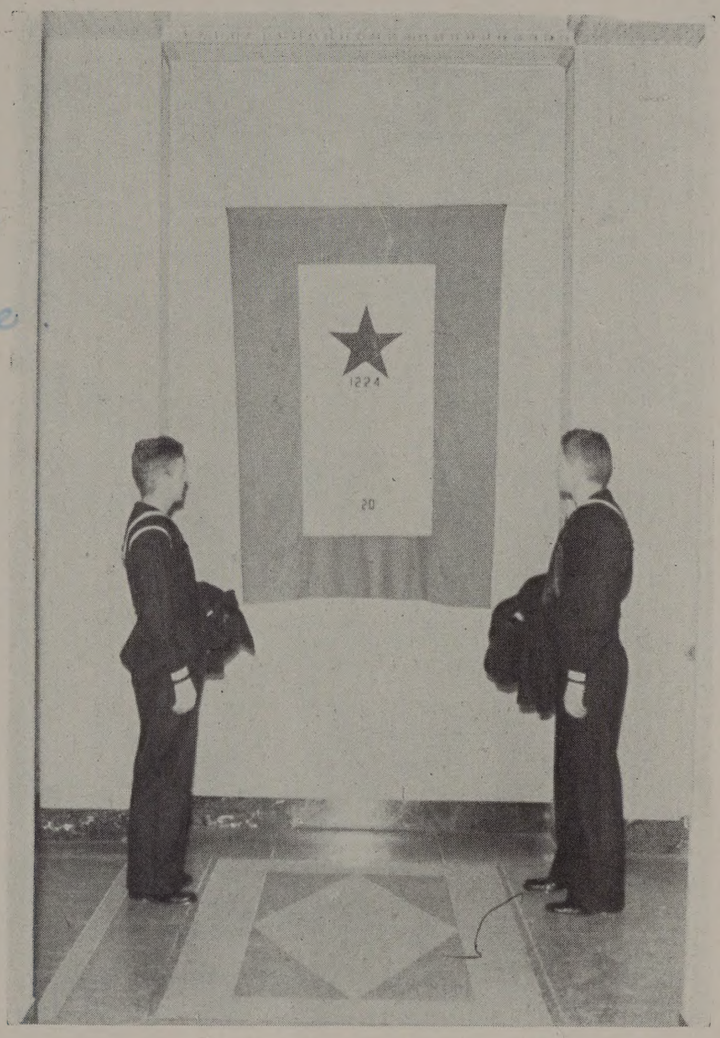

"We have learned in the agony of war that great power involves great responsibility . . . We as Americans do not choose to deny our responsibility.

"Nor do we intend to abandon our determination that, within the lives of our children and our children's children, there will not be a third world war. . . .

"But the mere conquest of our enemies is not enough. We must go on to do all in our power to conquer the doubts and the fears, the ignorance and the greed, which made this horror possible. . . .

"We must cultivate the science of human relationships—the ability of all peoples, of all kinds, to live together and work together, in the same world, at peace."

FRANKLIN D. ROOSEVELT

Lawrence Baetz
South America
November, 1944

Battenberg, Robert
Germany
March 24, 1945

Roy Baldus
France
October 27, 1944

Donald Beilfuss
Philippines
December 13, 1944

Kenneth Hamilton
France
November 29, 1944

Harold Henning
Italy
September 9, 1943

Leonard LaPlante
New Guinea
July, 1944

William Luitink
Italy
March 5, 1945

William Weber
"D" Day, France
June 6, 1944

Jack Wendorf
Europe

Jossi, Frank
Germany
April 20, 1945

Willard Braun
United States

Ralph Kaiser
Iwo Jima
March 14, 1945

Stuart Metzow
Germany
March 2, 1945

Ervin Weinberger
France
December 15, 1944

Walter Zweifel
Leyte
October 22, 1944

Kasemodel, Donald
Iwo Jima
March 12, 1945

Elmer Drefahl
Pearl Harbor
December 7, 1941

Richard Lass
Texas
January 24, 1945

Howard Peters
France
December 25, 1944

Daniel Wesenberg
France
October 10, 1944

Leupold, Donald
France
Feb. 14, 1945

Fredrick Gennrich
Atlantic Ocean
February 16, 1943

Joseph Longtine
England
January 21, 1945

Clarence Raduechel
Holland
October 1, 1944

Eugene Witterstetter
France
January 3, 1943

Not Pictured

Richard Forsti
Mediterranean Sea
December 2, 1943

Harold Gutknecht
Leyte

Robert Mischker
Iwo Jima
March 23, 1945

Neubert, Eugene
Germany
April 11, 1945

Robert Hargarten
Texas
April 18, 1945

Perrault, Howard
Okinawa

Edward Holton
France
January 1, 1945

James Sieber
Iwo Jima
March 10, 1945

Norbert Lankow
Germany
March 15, 1945

Richard Stieglitz
Iwo Jima
March 11, 1945

They Gave Their Lives That We Might Live

R. G. Chamberlin

Principal

E. N. Fricker

Vice-Principal

IN MEMORIAM

Mr. Irvin Engen

The halls of King miss one these days, a man of patience and perseverance, one whose humor caused many a smile. For ten years Mr. Ervin Engen served Rufus King as an advance commercial teacher.

Born in Whitehall, Wisconsin on March 19, 1910, he was graduated from the high school there, then from State Teachers College in Whitewater.

In 1935, Mr. Engen came to King where he endeared himself to the hearts of students and faculty alike. But on January 14, 1945, he was suddenly called from this world. He willingly gave of his time, effort and cooperation for the betterment of King.

He was a simple man who loved the finer things in life and was constantly striving for higher objectives. It is a comforting thought to know that death is but a passing phase; that Mr. Engen has gone from the troubles of this world and into a haven of peace and quiet.

Faculty

Marie A. Bahr
Mathematics

Helen Behling
English
Speech
Choral Reading

Dorothea M. Baumann
Mathematics
Stage Properties

Harry A. Brown
Bookkeeping

Reuben A. Charette
Machine Shop
Stage Service Sponsor

Carl F. Bubeck
Science
Mathematics
Football

Evelyn M. Crowley
English
Alumni

Marie Daetz
Typing
Office Practice

Esther Currie
English
Dramatics

Brunhilde Fleer
Social Studies
Counselor

Vivan Gamble
Latin

Alexander Flugum
Mathematics
Algebra Coordinator
Athletics Committee

Lester Garbe
Mathematics
Counselor

Mary Gaunt
Latin
Publications

Dorothy Gardner
Latin
English

Helen B. Goetsch
Citizenship
Civics

Carl E. Gustafson
Commercial
Bookkeeper—
Cafeteria

Jane W. Grossman
Visual Service Committee
Citizenship

Faculty

Stanley Hanks
Social Studies
Track Coach
Ass't Coach—Football

Esther Heise
Home Economics

Alvin H. Hanson
English
Counselor

John D. Hercher
Modern History
U. S. History

Elden H. Hunter
Social Studies
Publications

Alice Holland
History

Marie A. Ingram
English
Educational

Marie A. Jaspersen
English

John Jankowski
Science
Boys' Athletics

Francis E. Joas
Woodworking
Bookstore A

Clara Kann
English

Leonard B. Johnson
Physics
Camera Service
Aeronautics

A. Leroy Keeney
Physics
General Science
Science Club

Ethel E. Kroes
English

Margaret S. Kenney
English
Counselor
Student Activity Board

Harold M. Kuckuk
Biology

Elias N. Lane
Speech

Ozine LaBine
English
Red Cross Activity

E. N. Fricker

Vice-Principal

IN MEMORIAM

Mr. Irvin Engen

The halls of King miss one these days, a man of patience and perseverance, one whose humor caused many a smile. For ten years Mr. Ervin Engen served Rufus King as an advance commercial teacher.

Born in Whitehall, Wisconsin on March 19, 1910, he was graduated from the high school there, then from State Teachers College in Whitewater.

In 1935, Mr. Engen came to King where he endeared himself to the hearts of students and faculty alike. But on January 14, 1945, he was suddenly called from this world. He willingly gave of his time, effort and cooperation for the betterment of King.

He was a simple man who loved the finer things in life and was constantly striving for higher objectives. It is a comforting thought to know that death is but a passing phase; that Mr. Engen has gone from the troubles of this world and into a haven of peace and quiet.

Faculty

Marie A. Bahr
Mathematics

Helen Behling
English
Speech
Choral Reading

Dorothea M. Baumann
Mathematics
Stage Properties

Harry A. Brown
Bookkeeping

Reuben A. Charette
Machine Shop
Stage Service Sponsor

Carl F. Bubeck
Science
Mathematics
Football

Evelyn M. Crowley
English
Alumni

Marie Daetz
Typing
Office Practice

Esther Currie
English
Dramatics

Brunhilde Fleer
Social Studies
Counselor

Vivan Gamble
Latin

Alexander Flugum
Mathematics
Algebra Coordinator
Athletics Committee

Lester Garbe
Mathematics
Counselor

Mary Gaunt
Latin
Publications

Dorothy Gardner
Latin
English

Helen B. Goetsch
Citizenship
Civics

Carl E. Gustafson
Commercial
Bookkeeper—
Cafeteria

Jane W. Grossman
Visual Service Committee
Citizenship

Faculty

Stanley Hanks
Social Studies
Track Coach
Ass't Coach—Football

Esther Heise
Home Economics

Alvin H. Hanson
English
Counselor

John D. Hercher
Modern History
U. S. History

Elden H. Hunter
Social Studies
Publications

Alice Holland
History

Marie A. Ingram
English
Educational

Marie A. Jaspersen
English

John Jankowski
Science
Boys' Athletics

Francis E. Joas
Woodworking
Bookstore A

Clara Kann
English

Leonard B. Johnson
Physics
Camera Service
Aeronautics

A. Leroy Keeney
Physics
General Science
Science Club

Ethel E. Kroes
English

Margaret S. Kenney
English
Counselor
Student Activity Board

Harold M. Kuckuk
Biology

Elias N. Lane
Speech

Ozine LaBine
English
Red Cross Activity

Fillmore Laun
Mathematics
Aeronautics
Mathematics Coordinator
Athletics Equip. Mgr.

Elizabeth Ludwig
Girls' Phy. Education
Girls' Athletics

Dorothy H. Mantsch
Geography
Bookkeeping
9B Math.

Arnold A. Lenz
Geography, Law
Citizenship

Irma Luebchow
German
Sociology

Helen Mervash
German
English

Catherine Morton
English

Ruth M. Nevins
Physical Education
Swimming

Claire Rich
Commercial
Social Committees

Bessie Murphy
Social Studies
Auditorium Assemblies

Charles Polomis
Biology, Athletics
Advisement

Margaret Risjord
Home Economics

Martha Robbins
English

Ellen M. Sargeant
Music, Orchestra
Music Appreciation
Chorus, Choir
Madrigal Singers

Arthur G. Scheffner
Mechanical Drawing
Woodworking

Norman Ruenzel
Physical Education
Cross Country
Track
Basketball

Harold J. Scharf
Chemistry
Golf Team
12A Faculty Chairman

Frances A. Scherkenbach
Mathematics

Faculty

Faculty

Betty Schoonmaker
Algebra
Science

Leonard Schulze
Chemistry

Harriet Schweers
Commercial

Adell M. Schott
English
Speech
War Activity Board

Aurelia J. Schwanberg
History
Girls' Activities
Red Cross

Tom Spiece
Art

William Stewart
Biology
Boys' Athletics

Elizabeth Sullivan
English
History

Alexander Tillotson
Art
Stage Design

Clarence Struck
Industrial Arts

Marguerite Tice
Home Economics
Cafeteria Manager

Gertrude Tonn
Spanish

Pieter W. Vervloet
Mechanical Drawing
Mathematics
Track Coach

Elizabeth Wilde
English
Speech

George A. Wolf
Boys' Gym
Boys' Athletics

Wanda Waterstreet
Physical Education
Girls' Activities

Elbeth Werthwein
Mathematics

Sylvia L. Wolf
Commercial
Finance Committee

I hope your career will be as brilliant as your H. School record.
Best wishes
Lucretia J. Schulz

Faculty

Arthur Zahorik
Music

Harold Zimmerman
Commercial
Accounting Service

H. Marguerite Marcher
Librarian

Eunice Plummer
Visiting Teacher

Margret Christofferson
Secretary

Gena Principati
Secretary

Aletha Wetzel
Secretary

George J. Beltman
Engineer

Not Pictured

Margaret Fitzgerald
Science
Biology

Georgia Mueller
English

Geraldine Weideman
Shorthand
Typing

Walter L. Brauer Ann Downer

Catherine DeVoy

William F. Dummert John C. Foti

Wenonah J. Eis

Allen A. Gahl John C. Kaczmarek

Eugene P. Hackett

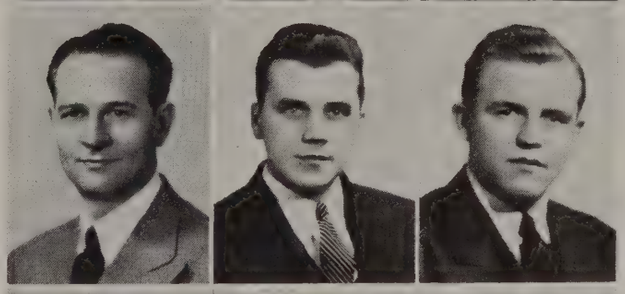

Catherine Lightbody Robert W. Neubauer

Roy E. Myhre

William H. Wing John Kurtz

Arnold C. Wittkop

Not Pictured

Alexander Barr

Faculty In Service

Working For Victory

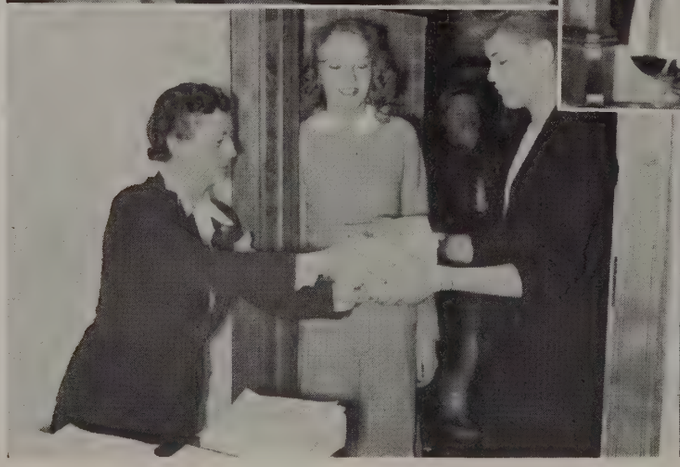

January Class

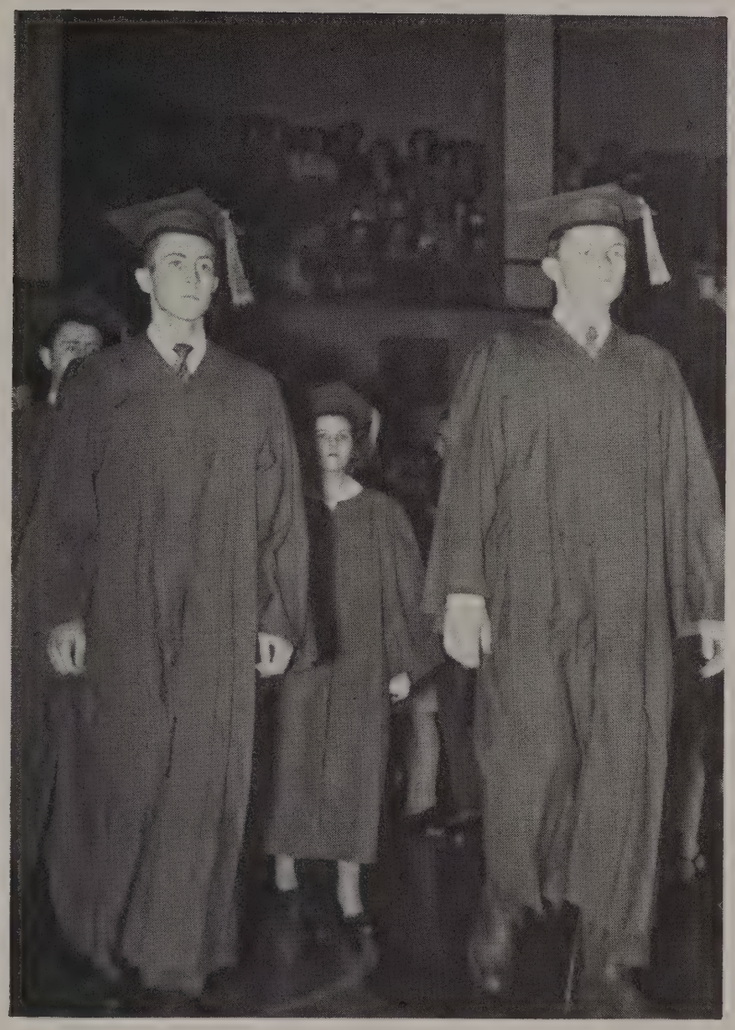

"The hope of a peaceful and advancing world will rest upon the willingness and ability of the peace-loving nations, large and small, bearing responsibility commensurate with their individual capacities to work together for the maintenance of peace and security."

FRANKLIN D. ROOSEVELT
1944

January Class Officers

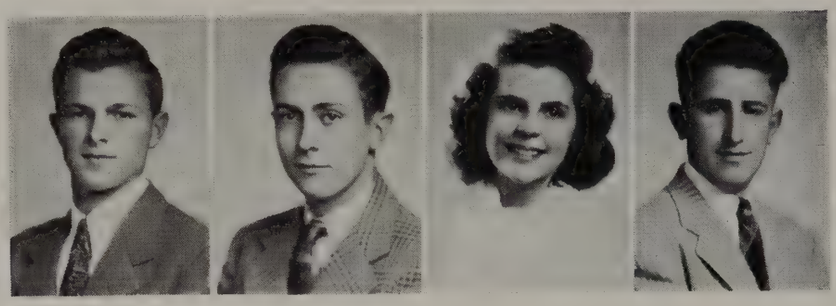

KENNETH BILEK
President

JOAN WACHTER
Secretary

KENNETH HOPPE
Vice President

DONALD BERNDT
Treasurer

Honor Scroll

Barwick, Evelyn
Barwick, Helen
Belkind, Allen
Berenschot, Carl
Bergemann, Dorothy
Berndt, Donald
Bilek, Kenneth
Brandenburg, Janet
Brannon, Dale
Bresee, Lucille
Butts, Carol
Deuster, Dorothea
Deutsch, Judith
Dolezar, Paul
Duerst, Dolores
Eckl, Rosemarie
Gabel, Helen
Gerhard, Corrine
Ginter, John
Hahn, Marilyn
Hanson, Nadine
Helgert, Joan
Helminiak, Leonard
Hoffmann, Audrey
Hoppe, Kenneth
Janz, Audrey
Kerr, Vernon
Klabunde, Kenneth
Kneisel, Carol
Kostalek, Ruth
Kostka, Alida
Kraus, Beatrice
Kyster, Marie
Lingel, Jean
Mertens, La Verne
Meigel, Robert
Neudewitz, Marion
Ochalek, William
Papp, Geraldine
Passaris, Ruby
Pasternak, Dorothy
Pitrof, Marjorie
Prag, Norma
Rechnitzer, Joyce
Reddin, Mildred
Reith, Rosemary
Richter, June
Ritter, Jack
Sass, Mae
Satorius, Anna
Schaffer, Fern
Scheller, Beverly
Sorenson, James
Sprandel, Marian
Steiner, Ruth
Taege, Jack
Tomczak, Betty
Treptow, Elmer
Urban, Carita
Wachter, Joan
Walton, Joan
Weber, Betty Jane
Weiss, Ellen
Wittemann, Paul
Wutkowski, Lois
Zimpelmann, Doris

Beverly R. Abrams
Elective Course
Leadership
Annual Service

Lois R. Augustin
Elective Course
Leadership
Red Cross

Irene N. Adams
Elective Course
A Capella, Red Cross
Vocal Ensemble

Margaret N. Barron
Elective Course
School Activity Board
Red Cross

Evelyn Barwick
Elective Course
Bookstore "B" Cadet

Betty J. Behnke
Elective Course
Publications
Badminton

Helen Barwick
Elective Course
Bookstore "B" Cadet

Joe F. Belohlavek
Science Course
Senior Committee

Carl Wallace Berenschot
Elective Course
School Council
Cadet

Donald R. Bergmann
Elective Course
Gym Team, Fencing
Cross Country

Dorothy May Bergemann
Elective Course
A Capella, Annual
Vocal Ensemble

Donald H. Berndt
Science Course
Photography

January Graduates

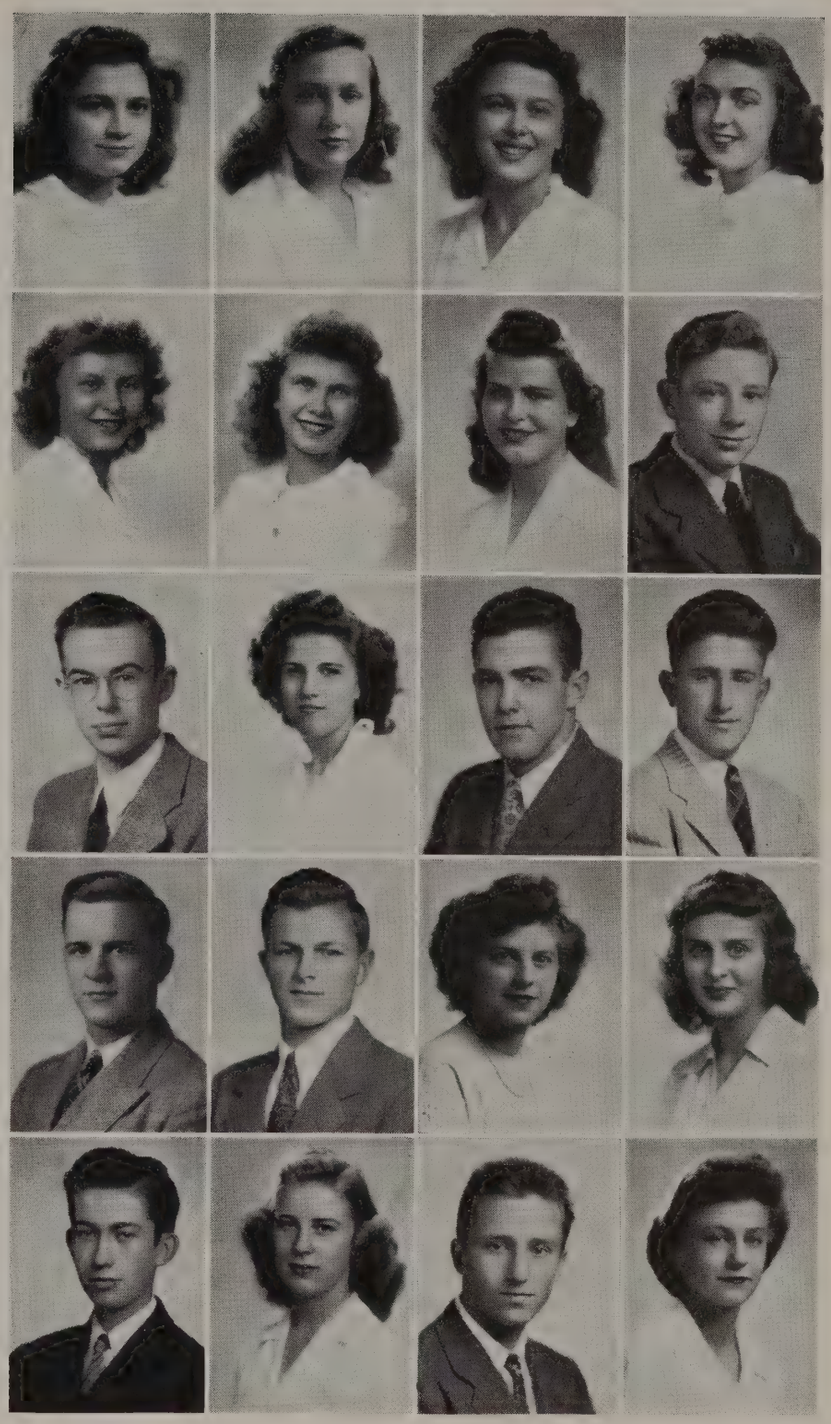

Ronald E. Berndt
Elective Course
Camera Club

Eunice V. Bode
Elective Course
Girls Glee Club
Bookstore B, Red Cross

Kenneth Lincoln Bilek
Elective Course
School Council
Safety and Health

Virginia Boughton
Elective Course
Library Cadet
Leadership

Richard Dawson Boyer
Science Course
Camera Club
Advanced

Dale L. W. Brannon
Science Course
Cadet, Track
Football

Janet A. Brandenburg
Mathematics Course
School Council
Hall Cadet

Leone Ruth Brauch
Elective Course
Tumbling
Apparatus

Lucille E. Bresee
Elective Course
A Capella
Vocal Ensemble, Cadet
Senior Committee

Patricia Irene Carey
Stenographic Course
Red Cross, Hall Cadet
W. A. B. Council

Carol Jayne Butts
Elective Course
Library Service
Swimming, Band

Louis Robert Ceman
Elective Course
Football, Cadet, Band
Cafeteria Council

Millie A. Cosentino
Elective Course
Badminton

Judith Deutsch
Elective Course
Red Cross, Cadet
Band, Dramatics

Dorothea Deuster
English Course
Visual Aids
Gym Cadet, Swimming

Helen E. Doak
Elective Course
Band, Orchestra

Betty Elaine Does
Elective Course
Annual

Rosemarie V. Eckl
Science Course
School Council

Dolores Duerst
Elective Course
Choral Reading
Red Cross, Cadet

Lorraine Eder
Elective Course
Councils, Cadet
Stamps and Bonds

Barbara L. Feather
Stenographic Course
Girls' Athletics
Cadet, Red Cross

Lois Fischer
Stenographic Course
Camera Service
Red Cross Bandage

Kenneth G. Fehrer
Science Course
Basketball
Morse Code

Helen Gabel
Elective Course
Leadership
A Capella

Charlotte Gehrung
Science Course
Red Cross Bandage
Knitting
Accident Prevention

Esther Gerger
Elective Course

Richard Gerardin
Elective Course
Orchestra, Band
Stage Crew

Corinne Gerhard
Mathematics Course
Red Cross, W. A. B.
Library, Cadet

January

Elda Goes
Elective Course
Leadership
A Capella

Adolph E. Grunewald
Mathematics Course

Marion E. Griep
Elective Course
Auditorium Council
Gym Council

Marilyn A. Hahn
Stenographic Course
Red Cross, Swimming
Dramatics

Nadine Shirley Hanson
Elective Course
Hall Cadet
Diploma Committee

Barbara Ann Heiden
English Course
Cadet, Swimming
Badminton

David R. Hawkins
Science Course

Donald J. Heintz
Science Course
Visual Service
Leadership

Joan R. Helgert
Elective Course
Office Cadet

Maxine Henkel
Elective Course

Leonard T. Helminiak
Mathematics Course
Hall Cadet
Visual Service

Lois E. Hess
Elective Course
Hall Cadet, Annual
Library Cadet

Graduates

Marshall R. Heyde
Science Course
Cadet, Basketball
Football, Track

Martha G. Heykes
English Course
Girls' Athletics
Cadet, W. A. B.

Gwendolyn M. Heyer
Elective Course
School Council

Audrey Hoffmann
Elective Course
W. A. D., Red Cross
Dramatics

Kenneth G. Hoppe
Elective Course
Band, Orchestra
A Capella

Donald Janzer
Science Course
Homeroom Treasurer

Paul H. Jacobi
Science Course
Safety Council

Irene A. Keller
Elective Course
Cadet
Tumbling, Apparatus

Vernon L. Kerr
Science Course
First Lady
S. A. B.

Kenneth K. Klabunde
Mathematics Course
Football
Tennis

Charlotte Kett
Elective Course
Student Council
Cadet

Dorothy J. Klatt
Elective Course
Cadet
Annual

Shirley Mae Klawitter
Elective Course
Cadet
Gym Council

La Verne Koeller
Elective Course
Cadet
Safety Council

Carol F. Kneisel
Science Course
Cadet, Annual
King's Page

Dolores G. Koenig
Elective Course

Ruth Jane Kostalek
Elective Course
Red Cross
Orchestra

Beatrice Kraus
Elective Course
Cadet
Cafeteria Council

Alida Catherine Kostka
Mathematics Course
Publications, Cadet
Victory Corps

Robert Krueger
Science Course
Visual Service

January

Shirley Mae Krueger
Elective Course
Cadet

Marie Kyster
Science Course
Red Cross, Cadet
Council

Eldeen Kunde
English Course
First Lady, Cadet
Girls' Athletics

Robert R. Laitsch
Elective Course
Cadet
King's Page

Audrey Jane Lamers
Elective Course
Red Cross
Safety Council

Beverly Jane Lein
Stenographic Course
Cadet

Carol E. Lass
Elective Course

Kenneth H. Lemke
Elective Course
A Capella

Elaine R. Le Starge
Elective Course
Red Cross

John L. Lueders
Elective Course
Cadet Service

Jean V. Lingel
Elective Course
Council, Cadet

Jack D. Martin
Elective Course

Shirley H. Mayton
Elective Course
Cafeteria Service

La Verne Mertens
English Course
Red Cross, Cadet
Council

Donald P. McFadden
Mathematics Course
Cadet, Choir

Grover W. Michaelis
Elective Course

Robert E. Miegel
Elective Course
Cadet, Dramatics
Track, Cross Country

Ruth Marion Miller
Elective Course
Hall Cadet, Annual
Choral Reading

Robert L. Milke
Elective Course
Football
Cadet Captain

Russel H. Moldenhauer
Elective Course

Graduates

Robert Nelson
Science Course
Cadet, Council

William J. Ochalek
Elective Course
Cadet, Councils

Marion C. Neudewitz
Elective Course
Red Cross, Cadet
School Council

Linda A. Palesse
Elective Course
Cadet Service
Councils

Geraldine Papp
Elective Course
A Capella Choir
Red Cross

Dorothy Pasternak
Elective Course
School Council
Dramatics

Ruby Passaris
Elective Course
Music Service
A Capella

James Pauers
Elective Course
Cadet Council
Auditorium Council

Eugene Peterson
Elective Course
Cadet Council
Safety Council

Norma Prag
Elective Course
A Capella, Bookstore
Red Cross Service

Marjorie Pitrof
English Course
School Council
Dramatics

Joyce Rechnitzer
Latin Course
Student Council
Cadet, Annual

Mildred Redden
Elective Course
A Capella, Band
School Council

Rosemary Reith
Elective Course
Annual, Cadet

Arline Reichelt
Elective Course
Cheerleader
A Capella

Irene Richter
Elective Course
Social Club
Swimming

June Richter
Elective Course
Bookstore B
Swimming, Chorus

Jack Ritter
Science Course
Hall Cadet
School Council

Wanda Rickert
Elective Course
Publications
Gym Council

Mae Sass
Science Course
Cadet, Councils

January

Ann Satorius
Science Course
Gym Cadet, Councils
Orchestra

Beverly Scheller
English Course
Hall Cadet
First Lady

Fern Schaffer
English Course

Paul Schneider
Elective Course
Marching Band

Robert Schoof
Mathematics Course

Charles Schwebke
Science Course
Councils

Betty Jane Schurr
Elective Course

Elaine Shaw
Stenographic Course
Safety Council
Social Council

Arleen Shummon
Science Course
Knitting, Hockey
Choral Reading

Howard Snow
Elective Course
Track, Cross-country
A Capella

William A. Staab
Mathematics Course
Dramatics, Cadet
First Lady

Ruth Steiner
Elective Course
Library Cadet
Swimming

James Stroud
Elective Course
Dramatics
A Capella

Jack Taege
Science Course
Visual Service
Cadet, Publication

James M. Sorenson
Mathematics Course
Dramatics, First Lady
Art Service

Marian E. Sprandel
Stenographic Course
Leadership Club
Gym Council

Lulu Stieglitz
Elective Course
Study Hall Cadet

Robert Stolz
Science Course
Art Service

Walter L. Tetenborn
Elective Course
Cadet

Donald H. Todt
Elective Course
A Capella

Graduates

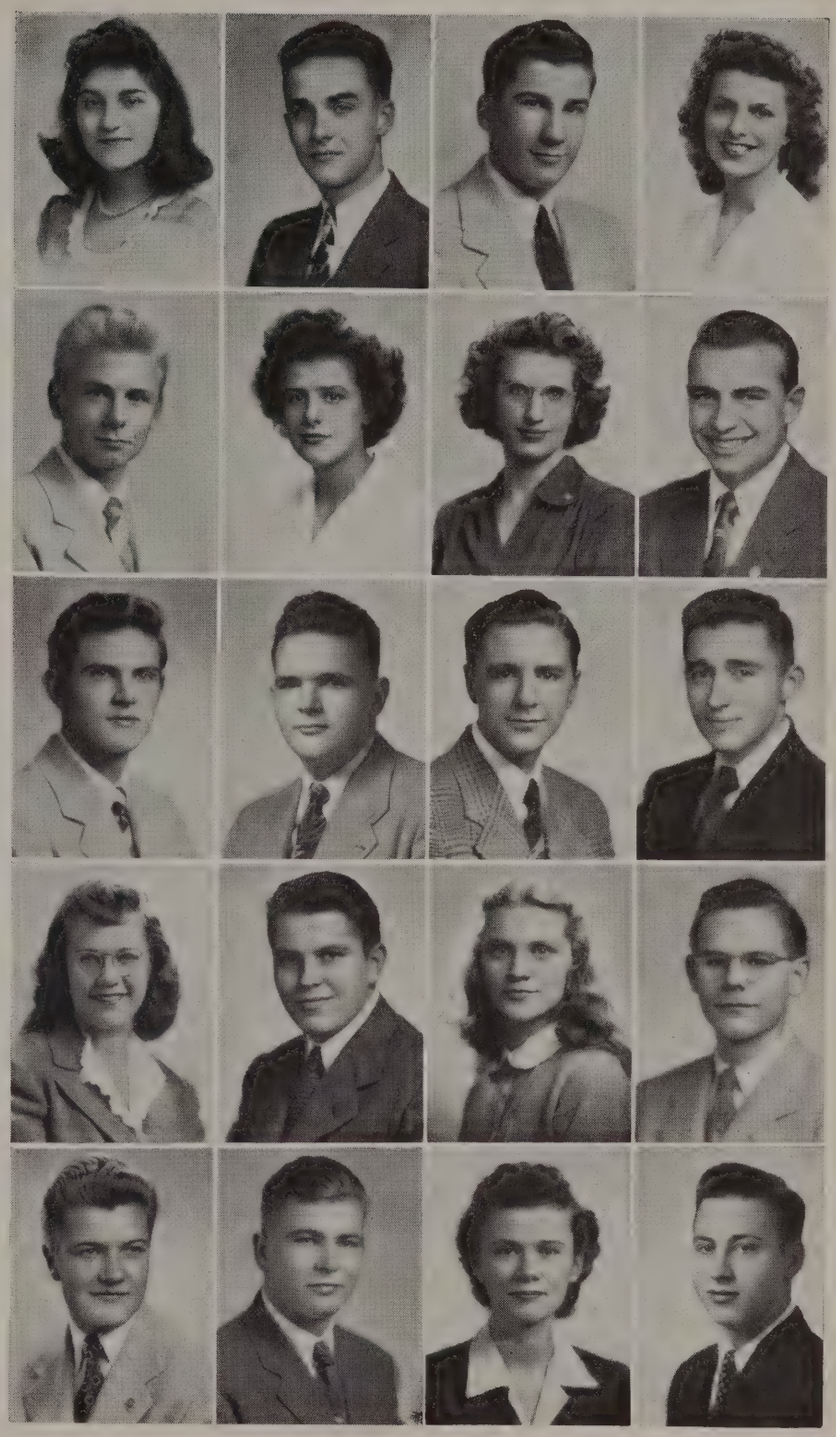

Betty Tomczak
Elective Course
S. A. B., Cadet
Swimming

Gerald E. Tramitz
Elective Course
School, Hall Council
Gym Cadet

William Treul
Elective Course
Camera Service
Publications Council

Howard Unrath
Mathematics Course
Band

Doris Mae Trepte
Elective Course
Auditorium Council
Badminton

Elmer Treptow
Elective Course
Publications
Auditorium

Carita Urban
Commercial Course
Cadet, Swimming
Camera Service

Donald Volk
Science Course
Gym Cadet
Gym Team

Agatha Von Nobel
Stenographic Course
Cadet, Council
Basketball

Joan F. Wachter
Science Course
Counselor's Cadet

Russell E. Vorpagel
Science Course
Football, Dramatics
Fencing

Mary E. Waldeck
Elective Course
Leadership Club,
Dramatics, Chorus

Joan S. Walton
English Course
First Lady, Dramatics
A Cappella

Betty Jane Weber
Stenographic Course
Red Cross

James H. Wareing
Elective Course
Photography, Boys'
Glee Club, Science

Richard Wegner
Science Course

Ellen Weiss
Stenographic Course
Red Cross
Swimming

Thomas R. Whitacre
Elective Course

William J. West
Elective Course
Publication Council
Cadet

Paul J. Wittemann
Science Course
Visual Service
Social Council

January Graduates

Raymond C. Wolfgram
Elective Course
First Lady
Cheerleading

William Ziesmann
Elective Course
Service Cadet

Lois Gene Wutkowski
Science Course
Cadet, Swimming
First Lady

Doris Jane Zimpelmann
Elective Course
A Capella
Madrigal Group

Catherine Zuelsdorf
Stenographic Course
Social Council
Red Cross

Positive	Latch-On	Accentuate	Eliminate	Beating Time	Beaten Time
Abrams, Beverly	*Bev*	Parties	*Big heads*	All Alone	*Together*
Adams, Irene	*Teedles*	Oh Johnny	*Daybreak*	I'll Walk Alone	*Together*
Augustin, Lois	*Auggie*	Sailors	.....	Miss	*You guess*
Barron, Margaret	*Margie*	Poker	*Old Maid*	Solitaire	*Honeymoon Bridge*
Barwick, Evelyn	*Evey*	Laughing	*Grouches*	Easy going	*Tumbling along*
Barwick, Helen	*Shorty*	Hot Fudges	*Stomach aches*	Smiles	*All smiles*
Behnke, Betty	*Bets*	A.A.F.	*Being Single*	Just me	*We Three*
Belohlavek, Joseph	*Joe*	Everybody	*Nobody*	Travel with Navy	*Travel*
Berenschot, Carl	*Scotty*	Dancing	*Blind dates*	Shy	*Aggressive*
Bergemann, Dorothy	*Dottie*	You'll Never Know	*G. I. Jive*	Day Dreaming	*Together*
Bergmann, Donald	*Bergie*	Sharp clothes	*Squares*	Chasing	*Choozing*
Berndt, Donald	*Burat*	More gas	*Street cars*	Ford	*Cadillac*
Berndt, Ronald	*Ronny*	Girls	*Little girls*	Gruesome	*Twosome*
Bilek, Kenneth	*Knute*	Going to bed	*Getting up*	Taxes	*More taxes*
Bode, Eunice	*Eunie*	Dreaming	*Morning*	Miss	*Always*
Boughton, Virginia	*Ginny*	Him	*Others*	Carefree	*F. G.*
Boyer, Richard	*Dickie*	Spending	*Earning*	Naphtha	*Gas*
Brandenburg, Janet	*Jan*	Meatball	*Snowball*	Eightball	*Football*
Brannon, Dale	*You name it*	You	*Me*	Alive (presumably)	*Dead*
Brauch, Leone	*Pug*	A certain someone	*Smoking*	Engagement ring	*Wedding ring*
Bresee, Lucille	*Lou*	Tea for Two	*One Alone*	I'll Walk Alone	*Wee three*
Butts, Carol	*Buttsy*	Cats 'n' books	*Human cats*	Found in a library	*Lost in a library*
Carey, Patricia	*Pat*	Gossiping	*Secrets*	We two	*Wee two*
Ceman, Louis	*Louie*	Rest	*Noisy crowds*	Movement	*Rest*
Cosentino, Millie	*Mac*	Smooth clothes	*Drab personalities*	His ring	*Diamond*
Deuster, Dorothea	*Do Do*	Swimming	*Flop*	Cadet Nurse Corps	*Corps*
Deutsch, Judith	*Judy*	Oh Johnny	*Make-Believe*	Eager Beaver	*Let's pretend*
Doak, Helen	*Pee Wee*	Horses	*Men!*	Student	*Time will tell*
Does, Betty	*Butch*	Bobby socks	*Squares*	Just me	*Oh boy*
Duerst, Dolores	*Lorie*	Strikes	*Gutter-balls*	Student	*Bookkeeper*
Eckl, Rosemarie	*Rosie*	Bowling	*Gutter-balls*	Worker?	*Worker*
Eder, Lorraine	*Mousie*	Marines	*Childish men*	Just	*Always yours*
Feather, Barbara	*Babs*	Blondes	*Pargolders*	Big secret	*Told!*
Fehrer, Kenneth	*Fair*	Rides	*Walks*	Transportation Corps	*Motorman*
Fischer, Lois	*Louie*	Friends	*Conceited girls*	Single	*Who knows*
Gabel, Helen	*Snippie*	Pumpkin Pie	*Strawberry sodas*	Sitting home	*Senator Keane*
Gehrung, Charlotte	*Charlie*	Strong boys	*Weak boys*	Red Cross worker	*Nurse*
Gerardin, Richard	*Big Dick*	Sweet music	*Sophisticated girls*	G. I.	*Gee, I*
Gerger, Esther	*Essie*	Sports	*Conceited people*	On the loose	*Trapped!*
Gerhard, Corinne	*Kem*	Caricatures	*Characters*	All in fun	*No make-believe*
Goes, Elda	*El*	Cokes	*Corny jokes*	Working	*Vacation*
Griep, Marion	*Lee*	Tall, handsome	*Conceited male*	Little Miss	*Little Mrs.*
Grunewald, Adolph	*Al*	Blondes	*Home; alone!*	Single	*Married?*
Hahn, Marilyn	*Hani*	R. W.	*Training season*	Big brunette	*Little brunettes*
Hanson, Nadine	*Dean*	"Boy's Town"	*"The Women"*	"Going My Way"	*And Now Tomorrow*
Hawkins, David	*Dave*	Bow ties	*Bobby socks*	Student	*Doctor*
Heiden, Barbara	*Bubbles*	Hamburgers	*Manpower shortage*	Lost?	*Found!*
Heintz, Donald	*Don*	Electronics	*Girls who smoke*	U. S. Navy	*College*
Helgert, Joan	*Jo*	Dartball!	*Dull parties*	One Alone	*Together*

POSITIVE	LATCH-ON	ACCENTUATE	ELIMINATE	BEATING TIME	BEATEN TIME
Helminiak, Leonard	*Len*	Sports	*Manual labor*	Johnny Doughboy	*Jerry Geisler*
Henkel, Maxine	*Max*	Moon	*Goons*	Miss	*Mrs.*
Hess, Lois	*Hess*	Him	*Them*	Me	*We*
Heyde, Marshall	*Pete*	Oak Lodge	*Homework*	School	*U.*
Heyer, Gwendolyn	*Danny*	Something strong	*Something weak*	Onesome	*Twosome*
Heykes, Martha	*Hikes*	Shorties	*Morts*	Tall blonde	*M. R.*
Hoffmann, Audrey	*Butch*	16193519	*Pills*	Mine	*Bill's*
Hoppe, Kenneth	*Hoppy*	Boogie-Woogie	*Unreasonable people*	Working hard	*Getting paid*
Jacobi, Paul	*Jake*	Automobile	*Gas rationing*	Marquette U.	*Dentist*
Janzer, Donald	*Snookums*	Velvet drapes	*Feathered hats*	Single, happy	*Sad*
Keller, Irene	*Suzie*	My Ideal	*Alarm clocks*	Dreaming	*Still dreaming*
Kerr, Vernon	*Muscles*	Pipes	*Smoking*	First lady	*Any lady*
Kett, Charlotte	*Char*	Jokes	*Hockey*	Office	*Office?*
Klabunde, Kenneth	*Kenny*	Women	*Tuff*	Gun luggin'	*Portfolio luggin'*
Klatt, Dorothy	*Dottie*	Moonlight Cocktail	*Cuckoo waltz*	First Love	*Together*
Klawitter, Shirley	*Shirl*	My man	*When I'm Alone*	This Love of Mine	*Close To You*
Kneisel, Carol	*Cegaregol*	St. Louis Kid	*Five foot fellas*	Alone	*Not so alone?*
Koeller, La Verne	*Vernie*	Blondes	*Conceit*	School	*Only heaven knows*
Koenig, Dolores	*Lorey*	Tall men	*You guess*	Just me	*Could be*
Kostalek, Ruth	.....	.....	.....	.....	.....
Kostka, Alida	*Al*	Enthusiast	*Pessimist*	Optimist	*Journalist*
Kraus, Beatrice	*Bea*	Curly hair	*Conceited people*	Nobody	*Somebody's nobody*
Krueger, Robert	*Bobby*	Shortages	*Rationing*	Marching	*Reconstruction*
Krueger, Shirley	*Shirl*	Tall men	*Conceited men*	Office worker	*Housewife (I hope)*
Kunde, Eldeen	*Deen*	Jeans	*Fiends*	Schemes	*Dreams*
Kyster, Marie	*Gravel Gertie*	Whole pieces	*Half & Half*	Looking	*Still looking*
Laitsch, Robert	*Bob*	Bobby socks	*Squares*	School boy	*Play boy*
Lamers, Audrey	*Curly*	Boogie-Woogie	*G. I. Jive*	Paper Doll	*Tea For Two*
Lass, Carol		Tall men	*Partings*	Lonely	*We two*
Lein, Beverly	*Bev*	Tall fellows	*Short fellows*	School girl	*Secretary*
Lemke, Kenneth	*Ace*	Jerk	*Squares*	Bulldozer	*Oak Lodge*
Le Starge, Elaine	*Stargie*	My friends	*?*	Just me	*Who knows?*
Lingel, Jean	*Jingles*	Custer Grads	*False friends*	Lonesome	*Twosome*
Lueders, John	*Johnny*	High heels	*Horses*	Foreign Legion	*Retirement*
Martin, Jack	*Amus*	Skiing	*Homework*	G. I. Jack	*Traveling*
Mayton, Shirley	*Shirl*	Christmas Holiday	*Summertime*	Best Foot Forward	*I Dood It*
McFadden, Donald	*Mac*	Sports	*Women*	Merchant Marine	*Bachelor*
Mertens, La Verne	*Mert*	Tall ones	*Short ones*	Me	*Just me?*
Michaelis, Grover	*Mike*	Big girls	*Little girls*	Seaman 3/c	*Garbage Collector 1/c*
Miegel, Robert	*Bobbie*	Dancing	*Poor dancer*	G. I.	*Young Senator*
Milke, Robert	*Bobbs*	A. S.	*Ties*	Student	*Who knows*
Miller, Ruth	*Ruthie*	Quiet people	*Noise*	Student	*Student*
Moldenhauer, Russel	*Rassal*	Banks	*Bill collectors*	Boats	*D. Jones Locker*
Nelson, Robert	*Half*	Darkness	*Lights*	Wings	*Halo*
Neudewitz, Marion	*Newy*	Screwballs	*Stooges*	Unhappy	*Happy*
Ochalek, William	*Bill*	Lady in Red	*G. I. Jive*	Ten Pretty Girls	*One Alone*
Palesse, Linda	*Lynn*	Gus	*Draft*	Sorrow	*Happiness*
Papp, Geraldine	*Gerry*	Sundaes	*Sodas*	On the level	*Going up*
Passaris, Ruby	*Passarorias*	Frankie	*Conceited fellows*	Wishin'	*Washin'*
Pasternak, Dorothy	*Chloe*	Soft music	*Bright lights*	School Miss	*Marital Bliss*
Pauers, James	*Slim*	Blondes	*Bobby socks*	Big feet	*Flat feet*
Peterson, Eugene	*Pete*	Oak Lodge	*Chickens*	Swab jockie	*Bulldozers*
Pitrof, Marjorie	*Pat*	A male	*Other males*	Ail mail	*My male*
Prag, Norma	*Normie*	Baseball	*Dancing*	Number please	*Mexico*

POSITIVE	LATCH-ON	ACCENTUATE	ELIMINATE	BEATING TIME	BEATEN TIME
Rechnitzer, Joyce	*Wreck*	Baked apple	*Crab apple*	Sad apple	*Taffy apple*
Reddin, Mildred	*Millie*	Athletes	*Homework*	Just dreaming	*Dreams come true*
Reichelt, Arline	*Shorty*	Dates	*Ickies*	Could be	*Knitting*
Reith, Rosemary	*Rosie*	Curly hair	*Homework*	Single	*Could be*
Richter, Irene	*Ida*	Solly's hamburgers	*Greasy spoon*	Rugged	*Smooth*
Richter, June	*Junie*	Music	*Sinatra*	Student	*Who knows*
Riekert, Wanda	*Dazey*	Stripes	*Polka-dots*	Stripes	*Commission*
Ritter, Jack	*My Boy*	Your boy	*Our boys*	A boy	*Oh! boy*
Sass, Mae	*Big Joe*	Anchors Aweigh	*My Last Goodbye*	I Said No	*At last*
Satorius, Anna	*Little Joe*	The Very Thought of You	*Don't Fence Me In*	I'll Walk Alone	*Together*
Schaffer, Fern	*Susie*	White Christmas	*Smoke Rings*	One Alone	*Tea For Two*
Scheller, Beverly	*Bev*	Cokes	*Soaks*	Jokes	*Folks*
Schneider, Paul	*Schnapps*	Parties	*Econ.*	Worried	*Relief . . . Ah . . .*
Schoof, Robert	*Bob*	Long math problems	*Homework moochers*	Gardener	*Engineer*
Schurr, Betty	*Irish*	Service Men	*Pegged pants*	One Alone	*Together*
Schwebke, Charles	*Chuck*	Indoor sports	*Smoking*	College	*Forestry*
Shaw, Elaine	*E*	Navy sweetheart	*Waiting*	I'll Be Around	*Together*
Shummon, Arleen	*Frenchy*	The Navy	*Pants pegged 8"*	I'll Get By	*We Three*
Snow, Howard	*Snow*	Games	*Dames*	Alone	*Together*
Sorenson, James	*Jimmy*	Loyalty	*Catty women*	I'll Be Seeing You	*Together*
Sprandel, Marian	*Cookie*	Ice cream	*Screams*	Face creams	*Dreams*
Staab, William	*Whitey*	Curves	*Squares*	Lt. Jg.	*L.O.F.L.*
Steiner, Ruth	*Penny*	Water	*Nobody*	Guess	*Teacher*
Stieglitz, Lulu	*Lu*	Dark hair	*Pink and red*	Student	*?*
Stolz, Robert	*Lard*	Oak Lodge	*Squares*	Big ears	*Engineers*
Stroud, James	*Jim*	Girls	*No girls*	Draftee	*Commander*
Taege, Jack	*Slim*	Car plus	*Car minus*	?	*You guess*
Tettenborn, Walter	*Wally*	Everybody	*Nobody*	Have fun	*Settle down*
Todt, Donald	*Don*	Legs	*No legs*	Draftee	*Who knows*
Tomczak, Betty	*Liz*	Doughboys	*Overseas*	Navy	*Jobs*
Tramitz, Gerald	*Jerry*	Fun	*Work*	G. I.	*Free, white*
Trepte, Doris	*Trips*	Dancing	*Squares*	Single	*Married*
Treptow, Elmer	*Butter Ball*	Family car	*Gas Rationing*	12A	*C.P.A.*
Treul, William	*Willie*	Oak Lodge	*Swabbjockie*	Bulldozer	*I'll be with Mac*
Unrath, Howard	*Howie*	Camping trips	*Owl cars*	Sailor	*Elec. Engineer*
Urban, Carita	*Kay*	Good times	*Man shortage*	Tired	*Retired*
Volk, Donald	*Aloys*	Night life	*Rolling my own*	G. I. or 4F	*Free, White*
Von Nobel, Agatha	*Goddie*	A certain Marine	*Squares*	Wander	*Settle down*
Vorpagel, Russel	*Russ*	Homo-Sapiens	*Dentists*	Boatswain	*Swain*
Wachter, Joan	*Jo*	Can't Be Wrong	*I'll Walk Alone*	Cadet Nurse	*R. N. & ?*
Waldeck, Mary	*America*	Gentle-men	*Long - hairs*	Moping	*Eloping*
Walton, Joan	*Jo*	Dancing	*Potato pancakes*	Co-ed	*O. T. & Mrs.*
Wareing, James	*Pixey*	Dancing, parties	*Chickens*	Bulldozer	*Oak Lodge*
Weber, Betty	*Betts*	Dancing, sports	*Conceited boys*	Miss	*Miss Secretary*
Wegner, Richard	*Wag*	Blondes	*Snobs*	G. I.	*Dentist*
Weiss, Ellen	*Elly*	Irish eyes	*No Letter Today*	Miss You	*At last*
West, William	*Bill*	Weekends	*Homework*	G. I.	*?*
Whitacre, Thomas	*Bud*	Beautiful girls	*Bow ties*	Hip! Hip!	*Still thinking*
Wittemann, Paul	*Pablo*	Brunettes	*12A's*	G. I.	*M. S.*
Wolfgram, Ray	*The Voice*	Late dates	*Big figs*	A.S.T.R.P.	*Grampa*
Watkowski, Lois	*Woody*	Sincerity	*Boasting*	Ambitious stude	*Cadet Nurse*
Ziesmann, William	*Bill*	Farming	*City life*	Navy	*Farmer*
Zimplemann, Doris	*Doree*	Football	*Homework*	Are you kiddin'!	*Could be*
Zuelsdorf, Catherine	*Cathy*	Good clothes	*High heels, socks*	Cameo	*Diamond*

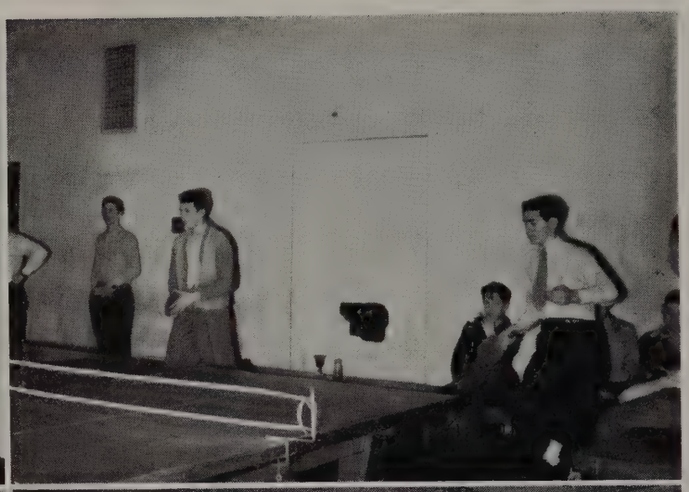

Homerooms

"The United Nations are an unchallengeable power to lead the world to prosperity, freedom and happiness. The Great Powers must seek to serve and not to rule. Joined with other states, both large and small, we may find a large world organization which, armed with ample power, will guard the rights of other states, great and small, from aggression or from the gathering of the means of aggression."

WINSTON CHURCHILL
Feb. 27, 1945

124

12B

MR. JOHNSON

Top Row: Robert Grall, Thomas Goessel, Richard Gill, Earl Jorgensen, Warren Gamm, Frederick Dudey, Karl Dudey, Kenneth Meils.

Second Row: Milton Greifenhagen, James Meinecke (S.A.B.), Wallace Heft, Lila Holtz, Gloria Jaeger, Robert Gatzow (W.A.B.), Richard Eichmueller, Harold Fischer.

Third Row: Miss Mantsch, Annabelle Gebhard, Frank Pheifer, Lois Garvin, Bernard Fenske, Irene Heim, Adelaide Frister, Betty Woles, Donald Nehring.

Fourth Row: Dolores Schweitzer, Bernett Grootemaat, Betty Gossman, Judith McClanahan, Betty Feil, Carol Fritsche, Betty Grall, Dorothy Heim.

MISS ROBBINS

Top Row: Guenther Seidentoph, Richard Jalas, Harold Pfeiffer, Robert Nelson, James Schmid, Thomas Seidlitz, Jerome Rosman, Donald Schnyder, Robert Mutchler.

Second Row: Ronald Schumacher, Audrey Vollbrecht, Theodore Sattler, Audrey Mundt, Marion Schneider, Ralph Schulz, Bernice Pitts, Rudella Stam, Glen Putzier

Third Row: Constance Ring, Shirley Stauber, Iris Friedrich, Roy Mueller, Spence Potter, Marjorie Osterer, Mary Ann Revoy, Rosemarie Paul, Charlotte Roberts.

Fourth Row: Miss Robbins, Ellan Patzke, Lorraine Stamm, Robert Schardt, Jean Mork, Edith Seidel, Shirley Spencer, Arlene Richter, Marolyn Noll, Grace Soffram.

Bottom Row: Lee Newnam, Peter Schmidt, Donna Stam, Mary Ann Spehn, Ann Remshak, Shirley Peters, Mildred Sell, Constance Skalitsky, Joan Fitzgerald, June Arnold.

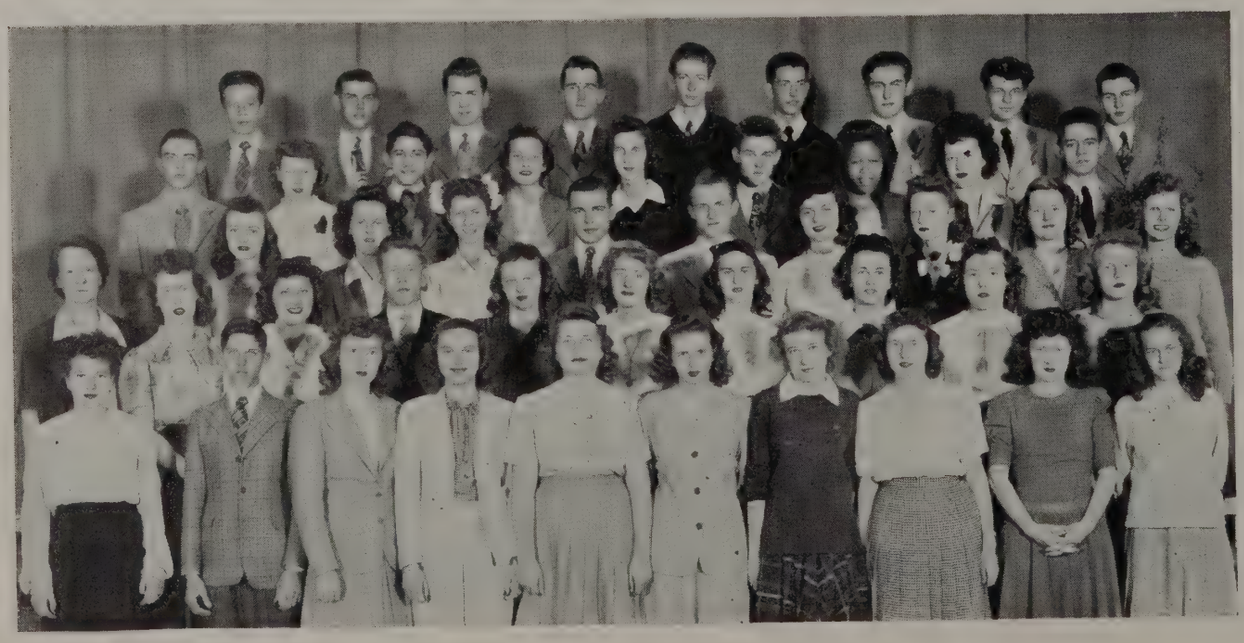

214

12B

112

12B

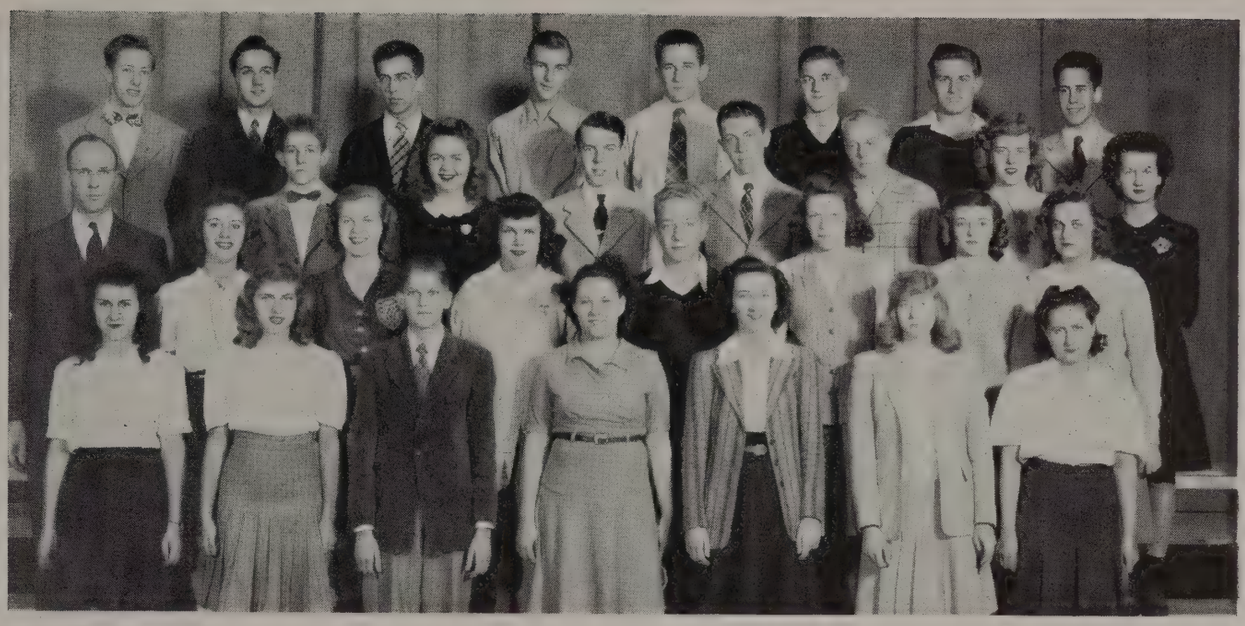

MR. LANE

Top Row: Arthur Haecker, Thomas Holmes (W.A.B.), Ronald Anderson, Harvey Klug, William Henke, Edwin Kornblum, Oscar Kornblum, Ralph Kalb.

Second Row: Mr. Engen, June Pohlhammer, Margery Koepsell, June Kubicek, William Maass, Joyce Juech, Catherine Korentc, Lois Wenninger.

Third Row: Charles Newby, Shirley Knuth (S.A.B.), Donald Hampel, Milton Krause, Heinz Haenisch, Beverly Kuenn, Joan Lauterbach.

Fourth Row: Grace Logue, Shirley Nicolai, Gerald Koth, Beverly Peterson, Jeanne Kahn, Jean Knotek, Marian Koktavy.

MR. SCHARF

Top Row: George Brasch, Carol Eckhardt, Paul Behne, Robert Laetsch, Donald Bauer, Albert Kissler, Virden Leopold.

Second Row: Miss Tonn, Barbara Berweiler, Betty Marks, Mary Ann Bennett, Dolores Moench, Helen Dobbratz, Dolores Daniels, Patricia Ludwig.

Third Row: John Gueguierre, Ruth Bingenheimer, Leroy Lemler, Robert Meyer, Robert Led, Mary Ann Danneker, Frank Cosentino, Joseph Grotte.

Fourth Row: William Born, Anna Buesch, Robert Lange, James Bub, Ronald Buchholz, Ronald Beischer, Thomas Block.

Bottom Row: H. Jean Borden, Sarah McCue, La Verne Lutz, Elaine Dropp, Lois Buschbaum, Audrey Dangelat, Patricia Longtine, Charlotte Brandt.

123

12B

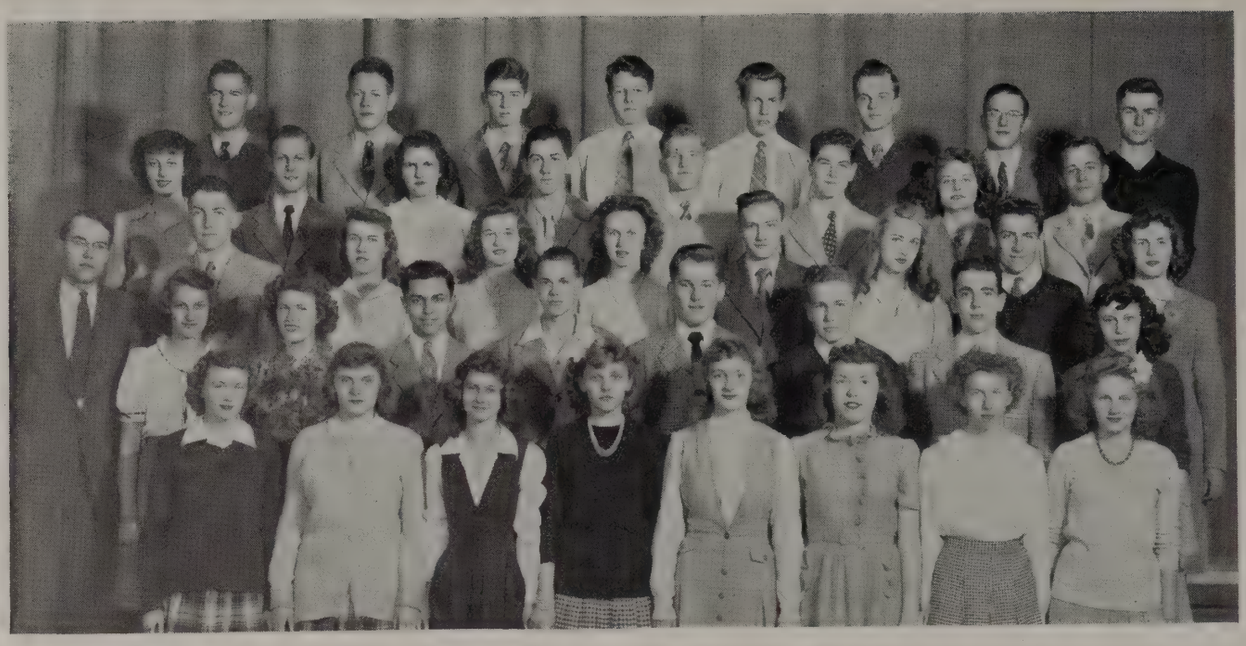

304

12B

MR. HUNTER

Top Row: John Bay, Allan Selchert, Arthur Zimmer, Eugene Zwisler, Arthur Wachs, Donald Pavlet, Donald Wischer, Richard Willman.

Fourth Row: Shirley Yelvington, Frederick Niedermeyer, Dorothy Vine, Edward Madritsch, William Vonier, Burton Smith, Eunice Werthmann, Fred Tuttle.

Third Row: Robert Belhumeur, Nancy Miller, June Zacher, Elaine Unke, Elroy Karow, June Galow, Glenn Uebersohn, Virginia Blackmun.

Second Row: Mr. Hunter, Verna Zunker, Audrey Theis, Frank Commorato, Kenneth Mann, Ralph Zahner, Robert Turenske, Donald Q. Weiner, Marion Strudell.

Bottom Row: Elaine Armbruster, Corrine Van Daalwyk, Mary Reichert, Elaine Schwerdt, Audrey Uebersohn, Carolyn Lee, Florence Zemblowski, Doris Trautmann.

MISS RISJORD

Top Row: Tom Thielman, Curtis Moll, Ruth Ann Otto, Kenneth Liebherr, John Mayer, Donald Mueller, Donald Metzger, Paul Mahlberg.

Third Row: Louis Rapette, Carl Steckling, Jean Meissner, La Verne White, Alex Marris, Ronald Schnell, Lila Monday

Second Row: Miss Risjord, John Pernitzke, Estelle Mihm, Miriam Obermeyer, La Verne Opichka, Martha Norman, Glenn Lundwall, Shirley Mount.

Bottom Row: Mildred Key, Shirley Muendal, Catherine Meller, Joan Mortenson, Donald Leonard, Bernadette Burdette, Marion Pollin.

206

11A

203

11A

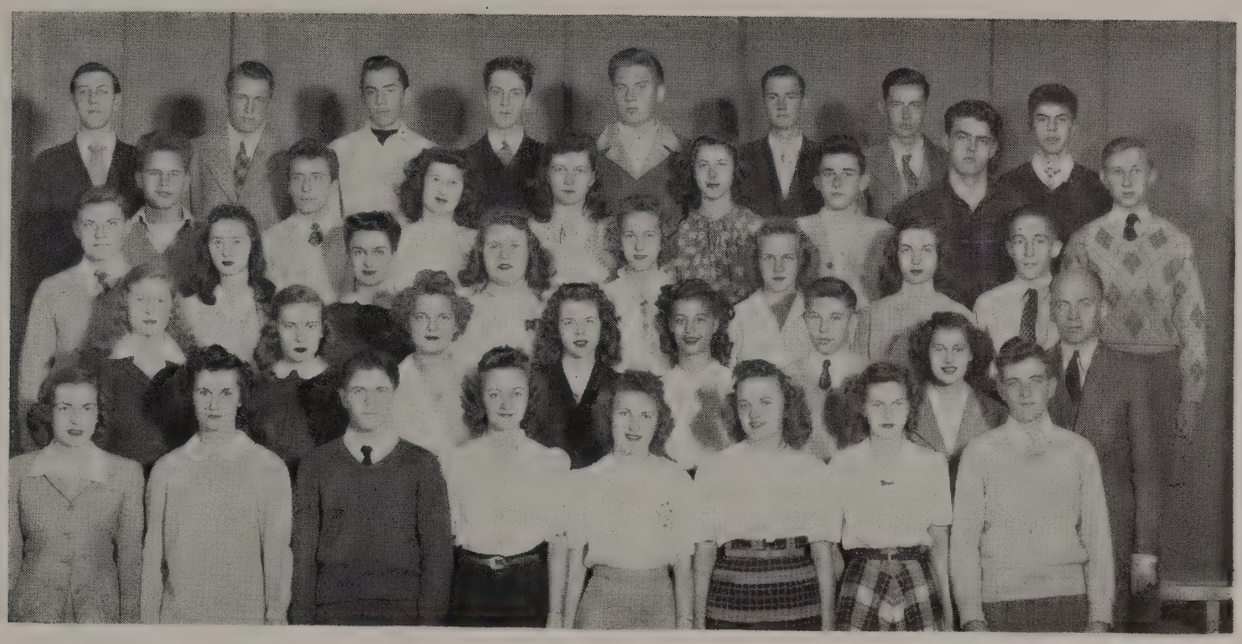

MR. RUENZEL

Top Row: Ronald Bauer, Wm. Bull, Fred Grisbaum, Don Schultz, Don Ziessman, Roland Schuitz, Ralph Baumann.

Fourth Row: Walter Bartelt, Roy Barkdoll, Marilyn Krueger, Shirley Beck, Lois Degner, Ray Mazurlzak, Paul Sauer, Wm. Ahrens.

Third Row: Marvin Fenner, Theresa Jasques, Loretta Bergmann, Ruth Krahn, Mildred Helmers, Jeanette Lawonn, Jean Berenschot, Frank Fuss.

Second Row: Nancy Blasing, Reene Andres, Leona Andersen, Evelyn Johnson, Betty Bienfang, Truman Vogt, Geraldine Bastian, Mr. Ruenzel.

Bottom Row: Ruth Lorch, Carol De Laurier, Harry Schilling, Virginia Braun, Arline Guhl, Bernice Baumgart, Marie Backhaus, Bruce Barr.

MISS WOLF

Top Row: Glenn Port, William Parsons, Robert Piehl, Fred Peck, Edward Kriehn, Edward Roser, Elroy Schachtschneider.

Fourth Row: Donald Schauer, Richard Garland, Ray Vredenbregt, Carl Kiefer, Alice Resch, Lois Ranscht.

Third Row: Virginia Pump, Dorothy Quade, Gordon Neurnberg, Arline Wilke, Geraldine Scherer, Doris Quade, Kathleen Engeldinger.

Second Row: Ellen Marie Sale, Marjorie Ryan, Charlotte Ratcliffe, LaVern Gogan, Sarabel Plummer, Atheilia Rechtien, Lorraine Recore, Miss Wolf.

Bottom Row: Lois Reith, Lorraine Radandt, Lois Prahl, Shirley Riepl, Marjorie Birno, Eileen Reinke, Frances Roddy.

301

11A

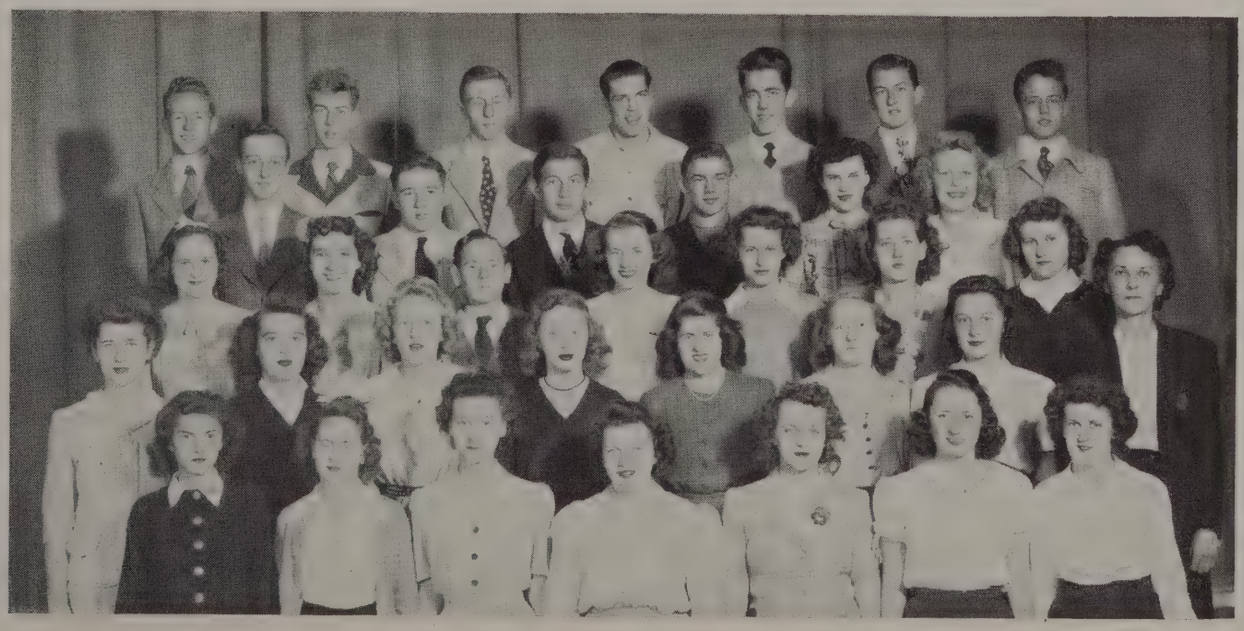

307

11A

MR. GUSTAFSON

Top Row: Harold Kostka, David Glickman, James Gissing, Tom Feller, Bob Kupsh, Richard L. Restock, (W.A.B.), Don Reinke, Richard Gebhard.

Second Row: Dolores Hellmich, Pat Western, Jim Lucht, Lowell Norman, Bill Borrmann, Clifford George, Violet Gusho, Ruth Goell (W.A.B.).

Third Row: Helen Spoerke, LaVerne Gerschke, Jean Gerschke, Mr. Gustafson, Alice Obermann, Dolores Brannon (Publications), Carol Hasley, Vera Knippel.

Fourth Row: Betty Henning, Helen Zwick, Pat Bethke, Ramona Hanson, Delores Gonzales, Nellie Hays, Audrey Braatz, Delores Therriault, Rose Suehring.

MISS JASPERSEN

Top Row: Elaine Dittmar, Joyce Erdman, Leonard Clagg, Kenneth Egelseer, Thomas Delaney, Robert Blantz, Charles Reetz, Jerome Davis.

Second Row: Alvin Brester, Warren Engelke, Donald Wick, Charles Jastrow, Walter Daniels (S.A.B.), Harry Butz, Betty Eierman, Ellen West.

Third Row: Miss Jaspersen, Virginia Galler, Rosalyn Witt, Phyllis Erdman, Shirley Eberl, Lois Claus, James Burns (W.A.B.), Audrey Wycklendt, Mary Ann Kegel.

Fourth Row: Dolores Buboltz, Mae Cianciola, Marjorie Erickson, Robert Contrucci, Patricia Gerbing, Marguerite Bucholz, Ruth Eigenfeld, Lois Brockel.

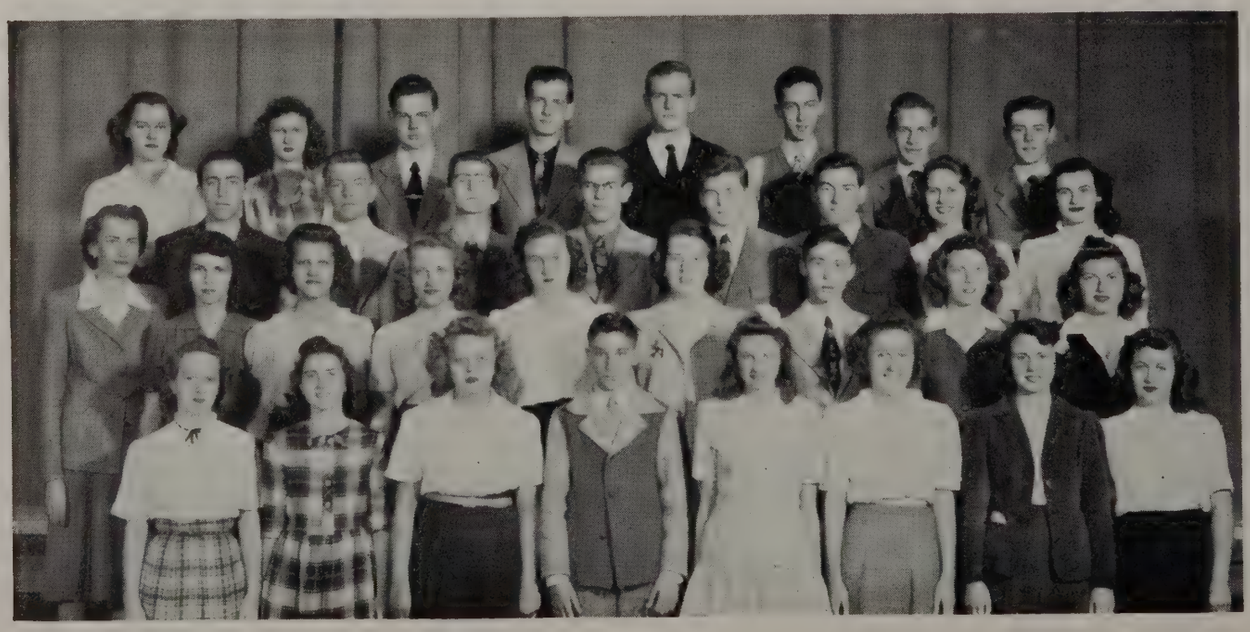

302

11A

323

11A

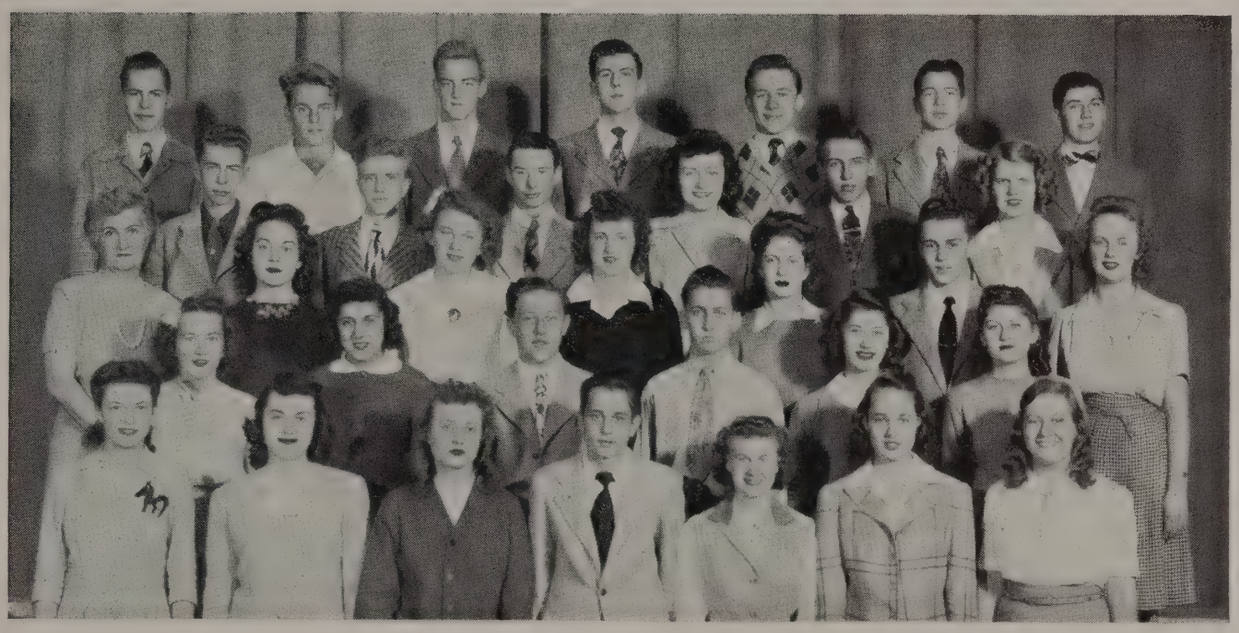

MISS HOLLAND

Top Row: Harry Kurth, Walter Schoof, Robert Lanting, Richard Wisth, Raymond Olon, Ralph Lohmann, Robert Kossoris.

Fourth Row: Harry Knock, Donald Stuedli, Engene La Valle, Carol Will, Frederick Korth, Esther Kroening.

Third Row: Miss Holland, Dorothy Krushas, Delores Lemke, Patricia Kub, Ellen Walbert, James Kuenzli, Betty Selleck.

Second Row: Audrey Lammers, Audrey Liebl, Carl Krentz, Keneth Koepsel, Shirley Zehren, Marilyn Zickert.

Bottom Row: Gretta Gressens, Annettee Kuntz, Inez Laak, James Kortes, Jean Knueppel, Marjorie Merritt, Yvonne Kohlbeck.

MISS MURPHY

Top Row: Don Musial, Dell Hunt, Ernest Schug, Paul McBain, Eugene Schuelke, Richard Schulz, Roy Erersz, Robert Stokes, Hans Schwandt.

Third Row: Lee Schiller, Leslie Strand, Lorraine Semler, Charmaine Sprenger, Marvelle Seefeldt, Barbara Streich, Rosemary Feider, Robert Schulz.

Second Row: Miss Murphy, Janet Siedschlag, Betty Strohm, Betty Stolte, Lois Schwartz (W.A.B.), Shirley Halford, Corinne Schroeder, Jeanette Steffen, Arleen Schmidt, John Kuhn.

Bottom Row: Audrey Hupfer, Marion Skorik, Neila Siekert, Joyce Senft, Pat Small, Margie Spanbauer, Joan Unger, June Springer.

325

11A

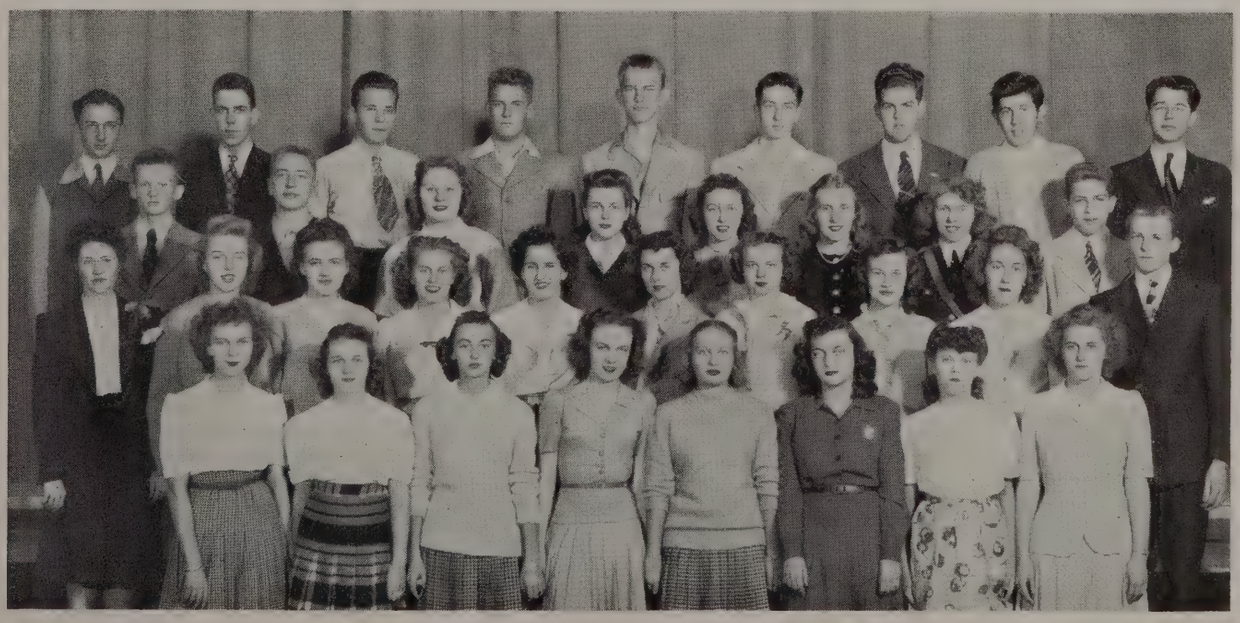

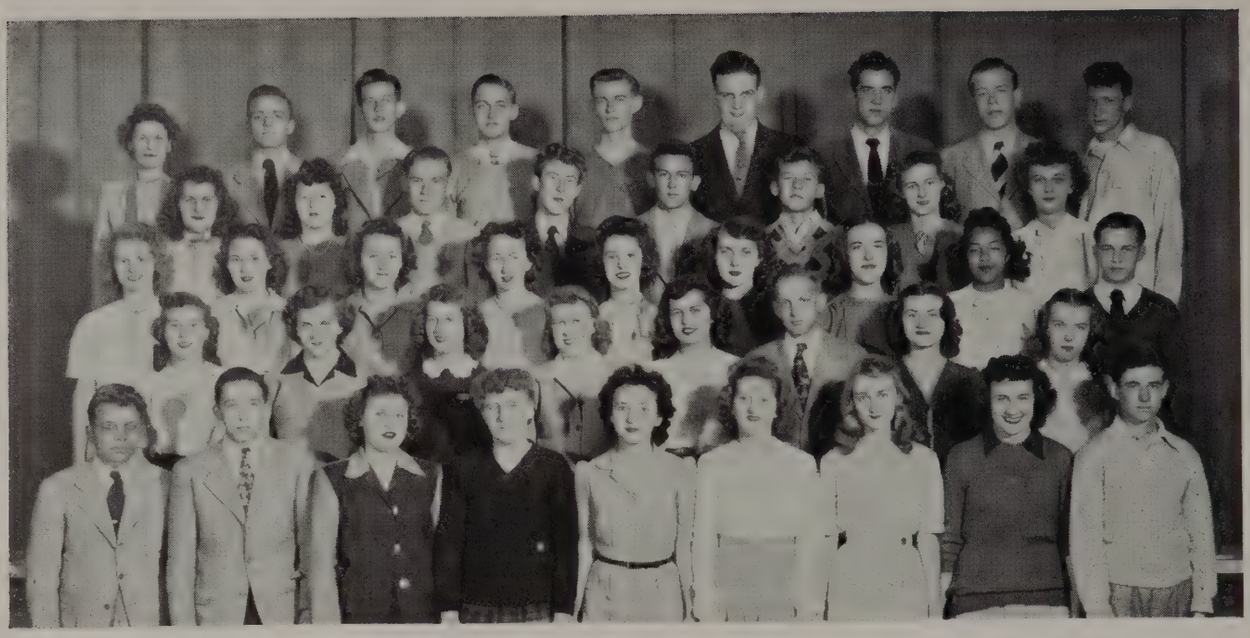

324

11A

MISS SCHWANBERG

Top Row: Miss Schwanberg, Gerard Hayes, Robert Haessler, Neal Hunger, Donald Haarmann, Elmer Guthnecht, William Grunwald, Allen Horn, Robert Jochims.

Fourth Row: Marion Huck, Bertha Kett, Frederick Henke, Robert Moran, Ronald Honzelka, Clifford Slater, Mary Jane Kenney, Shirley Knaebe.

Third Row: Marietta Hintz, Gloria Klinner, Doris Klauwitter, Barbara Hillmann, Naomi Pahl, Betty Jahr, Phyllis Kasun, Louise Kelley, Lawrence Schilling.

Second Row: June Liesenfeld, Patricia Filz, Grace Key, Betty Ann Johnson, Shirley Kaschner, John Kilvinger, Gloria Kampine, Phyllis Kloman.

Bottom Row: Marvin Hall, Joseph Hargarten, Marion Kubow, Lois Hinze, Vivian Jones, Ellen Klann, Ruth Hineberg, Patricia Hinsenkamp, Robert O'Connell.

MISS BAHR

Top Row: Agnes Torweihe, Edward Heider—W.A.B. Alternate, Joseph Tributsch, Gerald Winkelmann— H.R. Pres., Murray Westler, John Trgo, James Boelke, Daniel Steiner.

Third Row: Miss Bahr, Dorothy Wamser, Lawrence Wilson, Dolores Gerard, Orville Treptow—S.A.B. Alternate, Darrel Whitmore, Lowell Norman—Vice Pres., H.R., Richard Warzyn.

Second Row: Dorothy Wenninger, Betty Colby, Ethel Hill—S.A.B., Helen Spoerke, Beverly Schultz, Anita Zuro, Romaine Troka, Bernice Werner.

Bottom Row: Rose Suehring, Virginia Wensierski, Carleen Swenson, Elanore Voss, Betty Thomas, Rosalie Tenerelli—W.A.B., Jean Tomczak—H.R. Treasurer.

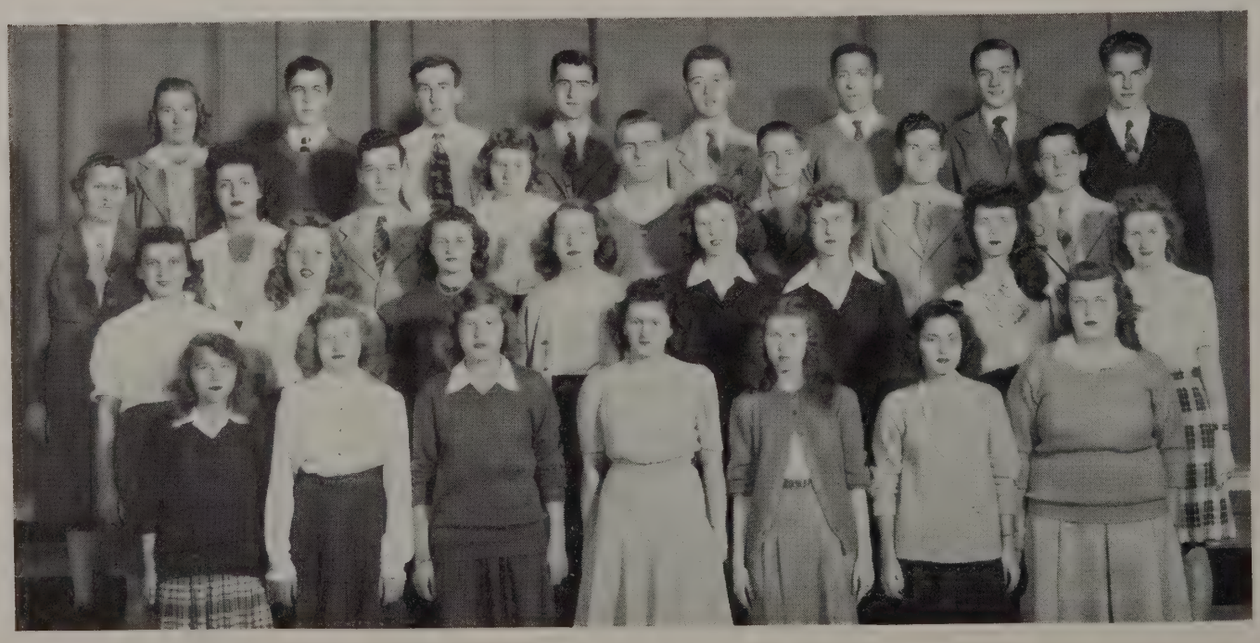

204

11A

118

11B

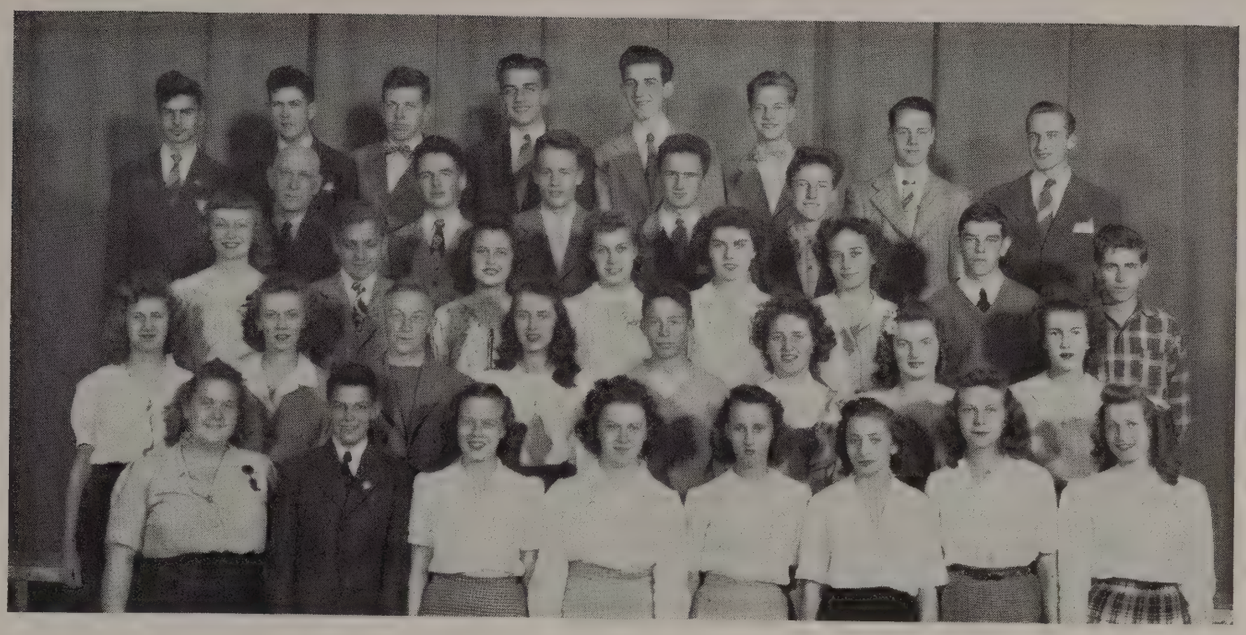

MR KEENEY

Top Row: Herbert Kielisch, Ronald McCoy, Gerald Kneisel, Bruce Kloese, Theodore Mueller, Gerald Ledermann, Kenneth Millam, Donald Kempfer.

Fourth Row: Mr. Keeney, Richard J. McDermott, Gene Adams, Robert LaPort, Joseph Kopecky.

Third Row: Shirley Moore, Edmund Lennartz, Jeanette Muehleisen, Carol Neick, Emily Foss, Dorothy Bramman, Edgar McCarthy, Raymond Majeske.

Second Row: LaVerne Learned, Marian Kunz, Chas. Kirchner, Elaine Muth, Roger Zeck, Elaine Knapp, Evelyn Matthe, Patricia Walker.

Bottom Row: Joanne Lawrence, Arthur Martinelli, Darlene Heffele, Marion Kranz, Marian Koepsel, Marian Phillips, Joyce Kressin, Anne Letko.

MRS. WIRTHWEIN

Top Row: Richard Boelk, Ray Bormann, Jerry Dahl, Robert Berndt, Ralph Eckert, Richard Deleff, Earl Blum.

Fourth Row: Ed Behne, George Carchesi, Robert Droegkamp, Howard Jung, Robert Boldt, Gene Anderson.

Third Row: Marilyn Pittleman, Jeanette Clough, Helen-Ann Drews, Bill Eggert, Marilyn Nelson, Patricia Kluck, Donald Bublitz.

Second Row: Mrs. Wirthwein, Arlene Bonn, Gladys Hannes, Mary Jane Syzmania, Beulah Charlson, Phylliss Nordness, Arlene Eichstaedt.

Bottom Row: Jeanette Loremo, Norman Pearl, Robert Veitel, Cleo Carey, Laverne Dorsen, Dolores Brozek, Shirley Nuetzel.

227W

11B

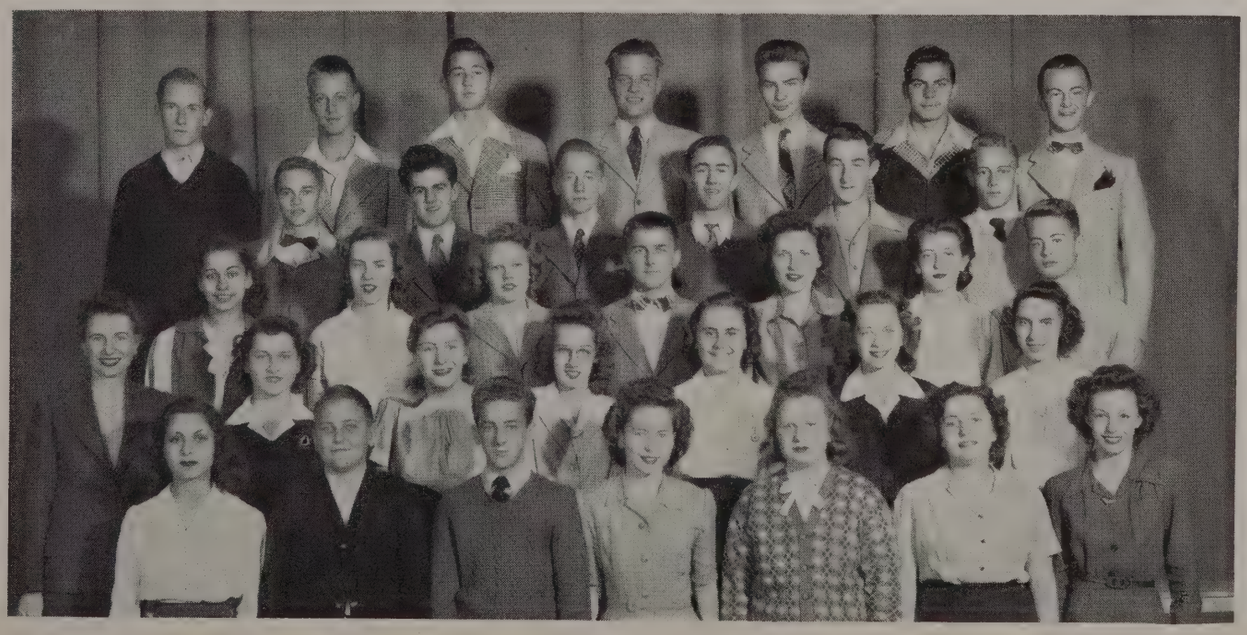

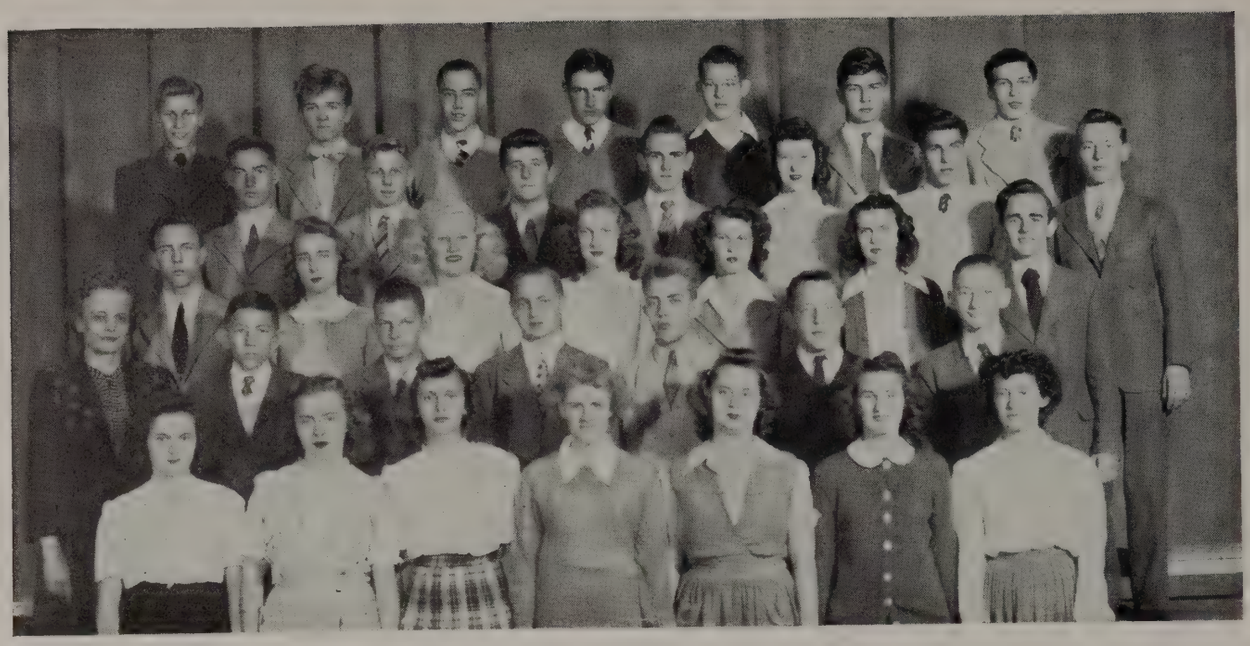

11B

320

MISS LUEBCHOW

Top Row: John Fredrickson, Sherman Michaelis (Vice-Pres.), Martin Geiss, Douglas Gostchock, Danny Benedict. Don Fritzke, Don Gerardin.

Fourth Row: Roger Heinritz (W.A.B.), Herbert Fritz, Roger Geroux (Cadet), Merrill Huckstep, Patty Thornberg, Guenther Poepke, Fred Hubbard (S.A.B.).

Third Row: Robert Graetz (Pub. Rep.), Doris Jaeger (Cadet), Eleanore Goehler (Visual-Aid), Evelyn Schulz, Barbara Kores, Marie Hornik, Ben Kroening.

Second Row: Miss Luebchow, Wolfgang Auer, Richard Handt, James Gauger, Gunther Ross, George Goesch (Bond Chair), James Ricketts (Equip. Mgr.).

Bottom Row: Lorraine Kanzora, Louise Hesselbach, Mary Holevas (Pub.), Virginia Gegher, Shirley Giese (Cadet), Betsy Fliss, Shirley Harmann.

MISS GROSSMAN

Top Row: Arthur Jahns, Norman Kehres, Richard Rosman, Richard Schorse, James Riedy, Donald Peterson, Rolland Wottrich, Robert Matthes.

Fourth Row: Arletta Oravez, Guenther Eisenmann, Donald Schmidt, Roland Becker, Kenneth Fischer, John Janechek, Russell Deichler, Fern Pollow.

Third Row: Gertrude Armbruster, Doris Heyman, Gertrude Kimmel, Grace Passow, Corrine Altenhofen, Laverne Kleeberg, Yvonne Harvey.

Second Row: Joyce Willborn, Gloria Kehres, Jane Reuter, Arthur Schmittinger, Edward Janke, Joan Sebolsky, Hedwig Sauter, Miss Grossman.

Bottom Row: Rosemary Dishneau, Rudolph Fuss, Betty Jane Pecor, Gloria Meier, Frank Achtor, Richard Schlatterer, Rosanne Beer.

227G

11B

414

11B

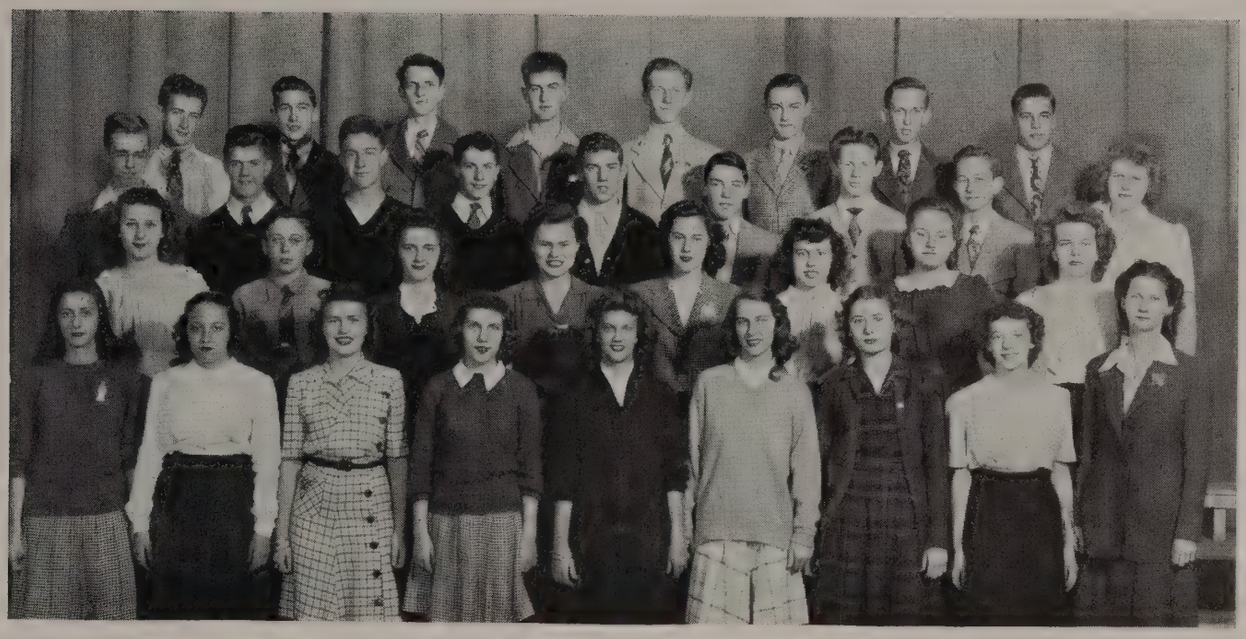

MISS GAUNT

Top Row: Thomas Warner, Lawrence Fenske, Edward Whitson, Kenneth Sommerfeld, Robert West, Alfred Stueve, James Weber, Carl Tyriver.

Fourth Row: Donald Wiesler, Donald Wolfgram, John Vanderboom, Donald Eggert, Wallace Sickels, Roland Stops, Chris Skavland, Donald Weber, Barbara Steffens.

Third Row: Jean Schmidt, Myron Silbert, Joyce Baumann, Irma Wille, Susan Theis, Bertha Skyrud, Natalie Minskey, Jean Staudle.

Bottom Row: Betty Verdoni, Betty Steib, Delores Wargowsky, Joy Voigt, Patricia Westpahl, Olive Thomas, Joan Slipper, Carol Terwelp, Miss Gaunt.

MR. FLUGUM

Top Row: Kenneth Weisl, James Tiedtens, Glen Shummon, Eugene Van Dorf, Arthur Wolke, Delmar Watry, Alfred Stuermer.

Fourth Row: Allen Schmidt, Lorain Zastrow, Alice Torweihet, Gerald Treichel, Richard Kowalezyk, Norbert Peplinski, Leona Senfleben, Virginia Vanderlinden.

Third Row: Patricia Valodine, Betty Ann Zywicky, William Werba, Jean Yehle, Jeanette Coleman, Gerry Kittelman, Dorothy Wolffer.

Second Row: Mr. Flugum, John Pierce, Faith Wischer, George Wyrich, William Streicher, James Weikert, John Krueger, Ronald Tank.

Bottom Row: Lois Utech, Marilyn Vollmer, Shirley Turner, Charles Wick, Dolores Trad, Virginia Willman, Joyce Weidner.

110

10A

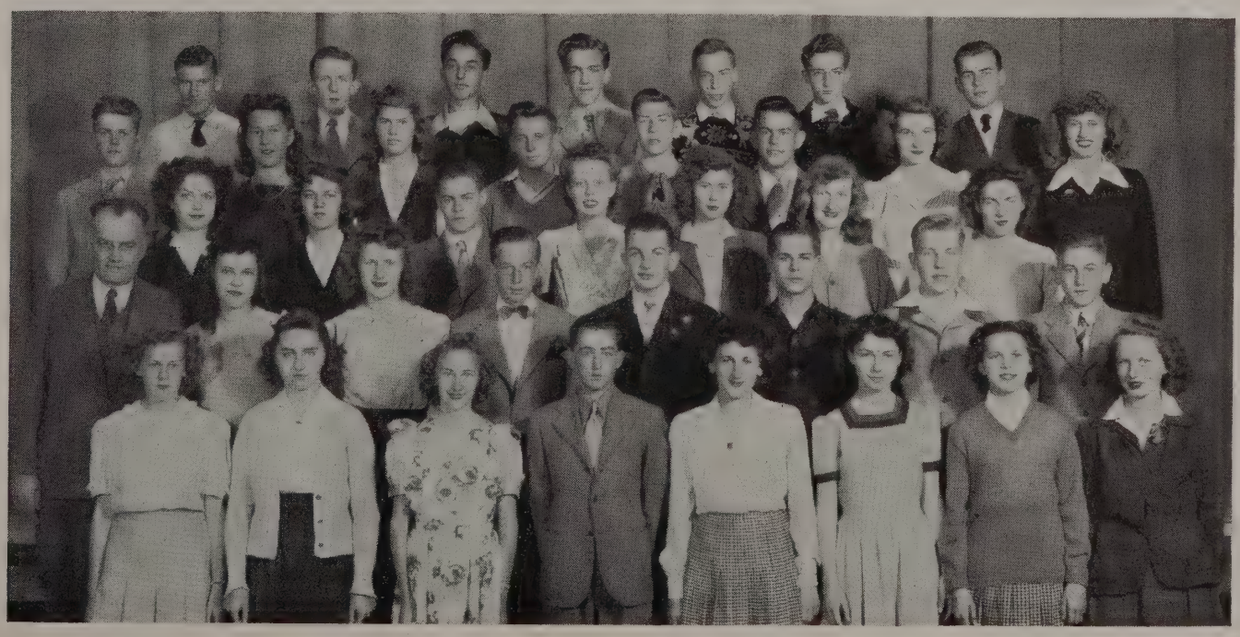

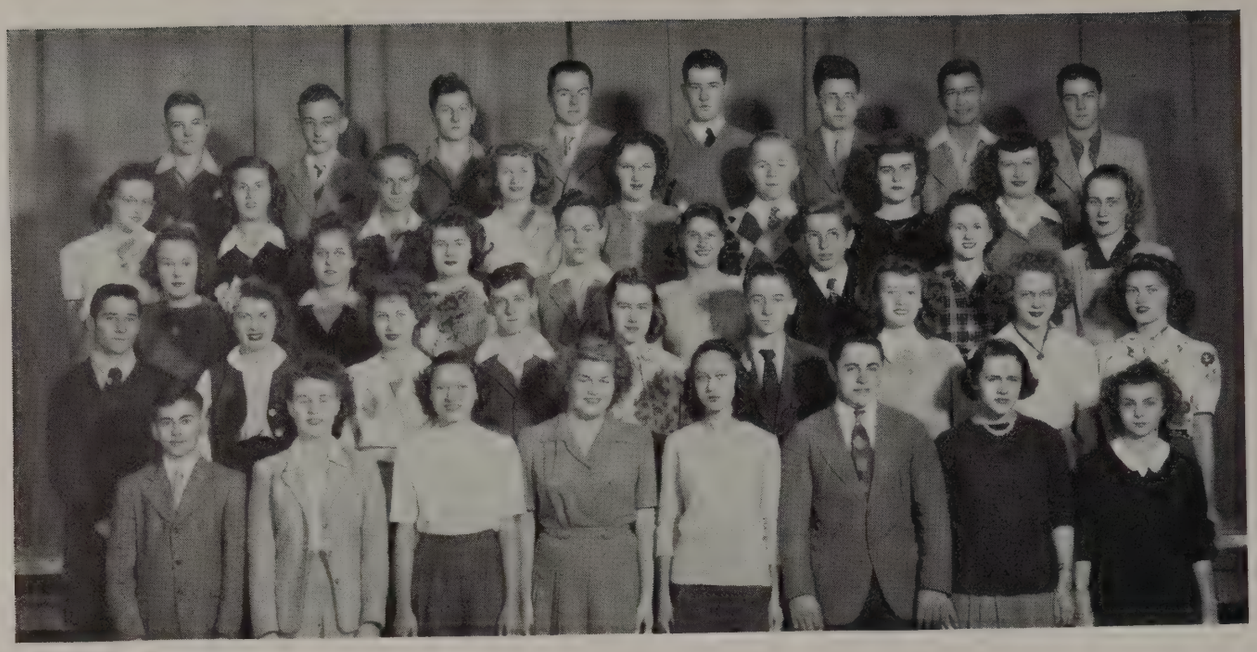

327

10A

MISS SCHOONMAKER

Top Row: Edward Berndt, Bill Kreil, Walter Roper, Harry Schmid, John Fiscus, Donald Raschke, Harvey Hauke, Robert Boehm.

Fourth Row: Geanine Taylor, Marilynne Wild, Wilford Herburg, Joan Poenisch, Vernette Kleinschmidt, Bernard Kreil, Marquerite Smith, Beverly Cutler.

Third Row: Betty Brewer, Jean Jalas, Ruth Rang, Delores Haunty, Tom Moran (S.A.B.), Cora Baranck, Miss Schoonmaker.

Second Row: Frank Bauer, Geraldine Brackett, Lois Hemmert, James Giuntoli, Marion Doylen, Walter Ratzow, Dorothy Gorski, Karen Carlson, Helen Kegel.

Bottom Row: Robert Schumann, Shirley Steen, Marilyn Gonia, Maralyn Drescher, Grace Gutekunst, Bill Grennier (W.A.B.), Joyce Elmer, Pat Booterbaugh.

MR. SPIECE

Top Row: Arthur Mai, Dale Biedenbender, Ronald Aichner, Donald Barth, Bruce Bryant, Roland Apel, Fred Beermann, Eunice Weidt.

Fourth Row: Mr. Spiece, Beverly Coulson, Corrine Best, Bob Barensprung, Warren Bloch, Earl Schleif, Richard Petersen, Howard Chipman, Betty Mae Bolson (Council).

Third Row: Sally Ceman (W.A.B.), Elaine Bartelt, Larry Altman, Harvey Soper, Lyle Brown, Howard Basch, Lois Diekmeier, June Andel.

Second Row: Patrick Berry, Patricia Pagel, Sibyl Caspersen, David Clark, Joyce Cee, Gary Bong, Eleanore Bornfleth, Marlyn Bindrich, Donald Plouff.

Bottom Row: Kurt Bauer, Marie Burns, Joan Blatzek, Marianne Bennewitz, Audrey Duerest, Grace Barrand, Carol Arnold, Donner Doris, Don Brueswitz.

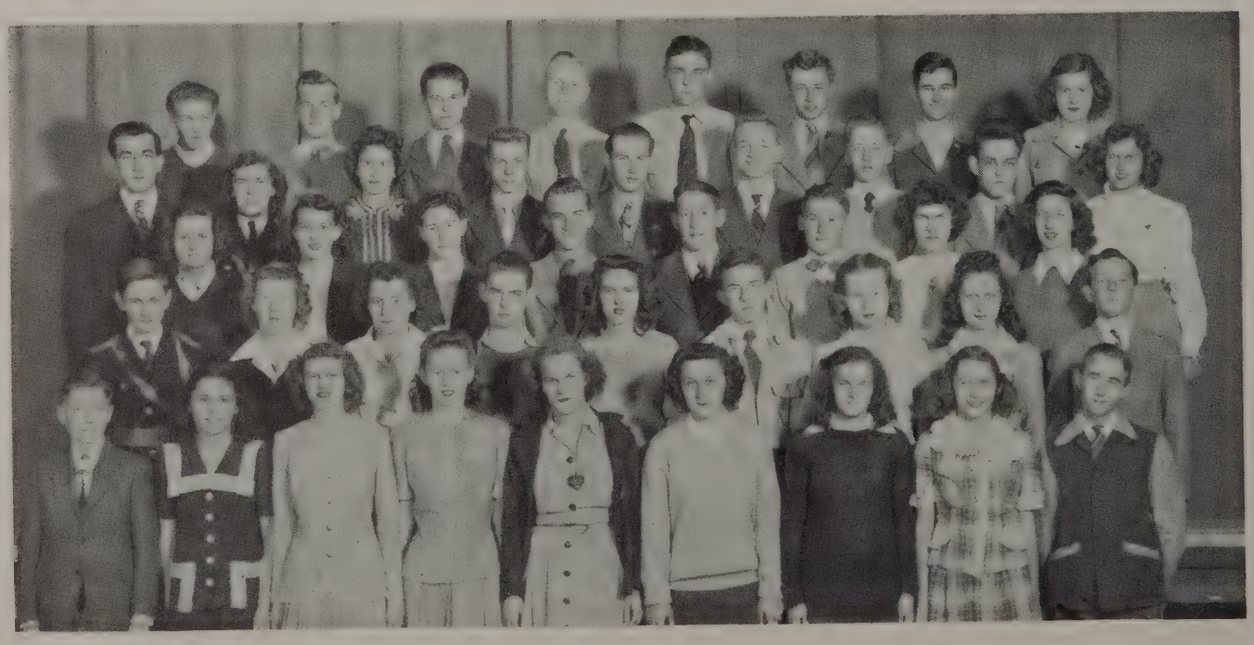

120

10A

219

10A

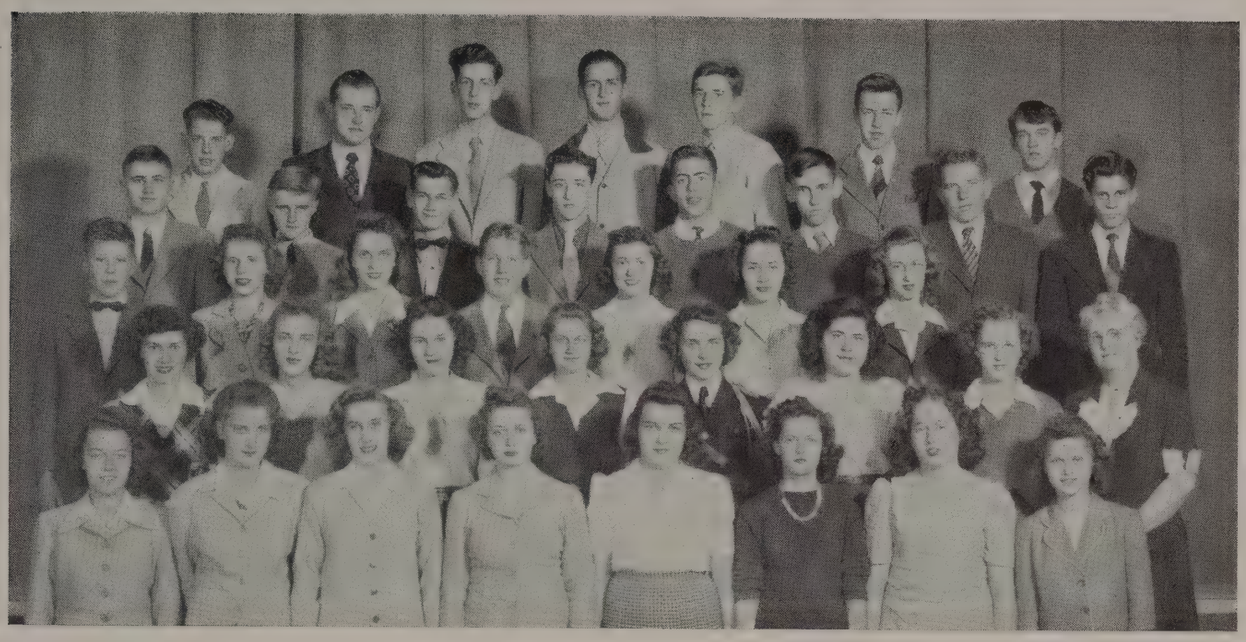

MISS INGRAM

Top Row: Carl Ginter, Arthur Gutowsky, Howard Fluegel, Russell Wicker, Richard Goelzer, Gerald Frank, Charles Primasing.

Fourth Row: Richard Goeldner, Le Roy Springer, Donald Crysdale, James Harris, Roland Friedrich, Russell Greenwood, Donald Loppnow, Robert Goehlen.

Third Row: James Daniels, Dorothy Hagberg, Lola Guember, Dennis Ewing, Marion Groth, Yvonne Guequierre, Ellen Grunewald.

Second Row: Janet Gosnell, Betty Hibbard, Pauline Ecklund, Carol Franzel, Patricia Halford, Rosalie Gagliano, Lorna Gerschke, Miss Ingram.

Bottom Row: Beulah Eichler, Evelyn Gielou, Dorothy Engler, Lucille Feih, Ann Fehirwary, Shirley Goelden, Marjorie Ganter, La Verne Witt.

MISS SULLIVAN

Top Row: Edna Hundertmark, Billy Kaestle, Lee Hermanson, William Kabitzke, Robert Johnson, William Hamm, Kenneth Heder, Betty Jane Johnson.

Fourth Row: Miss Sullivan, Sonia Hemminger, Dennis Polenz, Calvin Harder, Tom G. Friedpin, Howard Esche, Arvin Hoppe, Audrey Immell.

Third Row: Audrey Heberer, Martin Hintz, William Klein, Anna Kasten, Carol Campbell, Lois Karolick, Billy Wipperink, Ruth Hussinger, Theodora Schweitzer.

Second Row: Jean Hufnagel, Lucille Jenss, Joan Holub, Ludwig Kern, Jean Holt, Mildred Jurkschadt, Joan Kaestner, Geraldine Hickey.

Bottom Row: James M. Hipp, Jean Herbstreith, Delores Heintz, James Kaentje, Eunice Hill, Eliabeth Henning, Mercedes Hartman, Catherine Scherer.

226

10A

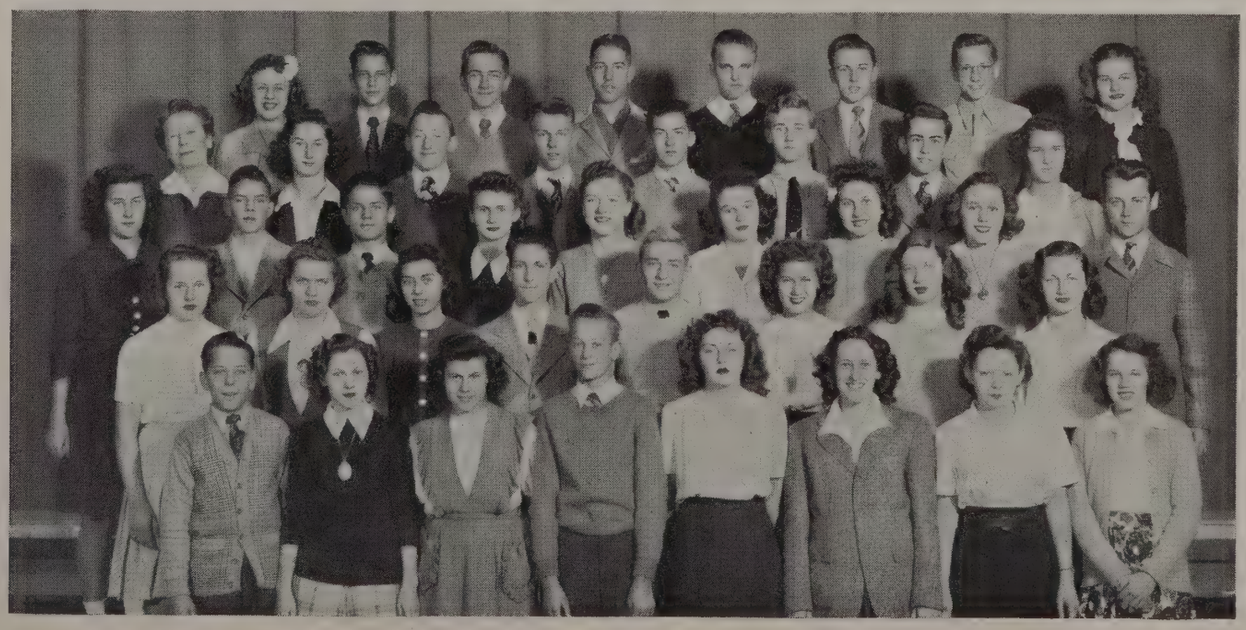

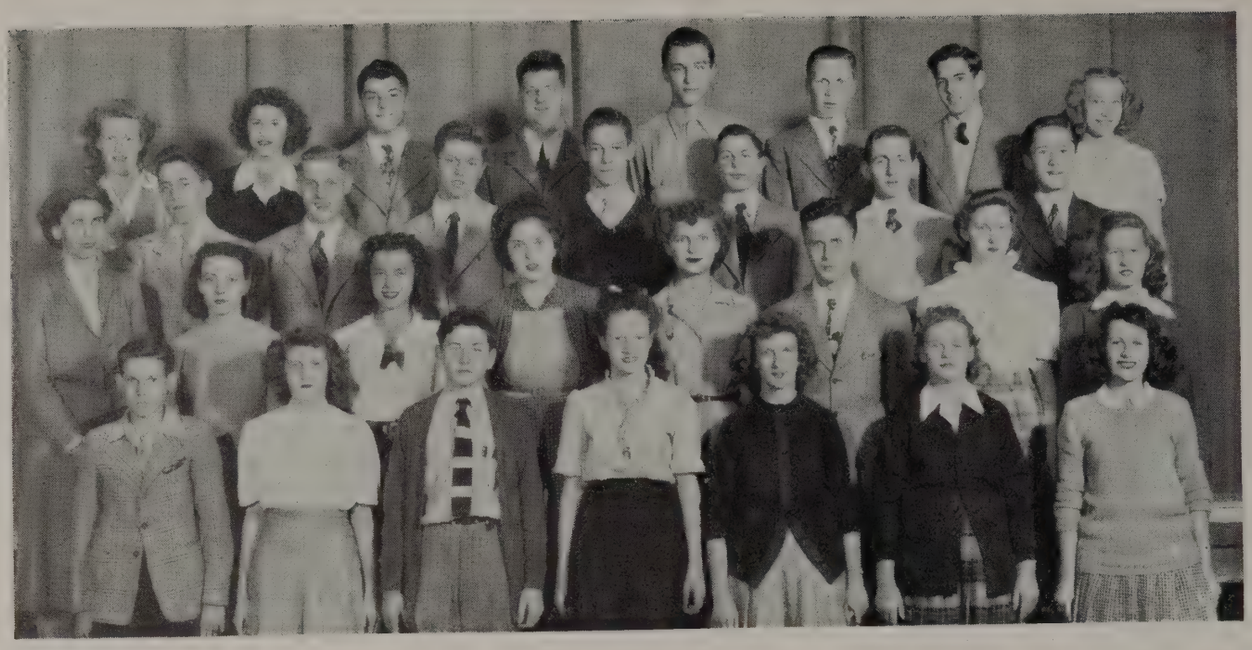

313

10A

MISS DAETZ

Top Row: Helen Schade, Carol Reghanti, Michael Ruvolo (S.A.B.), Neal Raatz, Howard Pavlet, Howard Paulus, Richard Perry, Audrey Quade.

Third Row: Robert Peneau, Edward Peschke, Melvin Popp, Ray Remmel, Herbert Borth, Dale Schemmel, Cloyd Schmidt.

Second Row: Miss Daetz, Yvonne Richards (K.P., Alt.), Donna Rogers (S.A.B.), Valborg Jensen, Linnea Rischmann, Howard Perlick (W.A.B.), Marilyn Polzin, Helen Poppy (W.A.B. Alt.).

Bottom Row: Richard Perlewitz (K.P.), Florence Prowatzke, Nolan Boyden, Shirley Krueger, Ruth Plaumann, Margaret Pichler, Anne Schaefer.

MISS GOETSCH

Top Row: Robert Sarnitz, Janet Tribbe, Shirley Treu, Ralph Smith, Richard Stahl, Robert Spranger, Collette Siewert, Kenneth Schulz.

Fourth Row: Carol Stephan, Kenneth Smith, Kenneth Shaw, Marian Schuster, Elaine Tetzlaff, Robert Stam, Earl Singer, Richard Schultz.

Third Row: Lorraine Musbach, Robert Sinur, Donald Schneider, Shirley Schulte, Richard Sauve, Laverne Stoffet, Carolyn Schwarm, Miss Goetsch.

Second Row: Marguerite Schmidt, Patricia Spehn, Lucille Strehlow, Carolyn Schaffner, Margaret Schiller, Shirley Sonnemann, Lois Schleuter.

Bottom Row: Betty Skorik, Betty Skalitzky, Kenneth Schmidt, La Rae Kluck, Shirley Sherer, Rosalie Schultz, Richard Glaman, Beverly Scheribel.

326

10A

303

10A

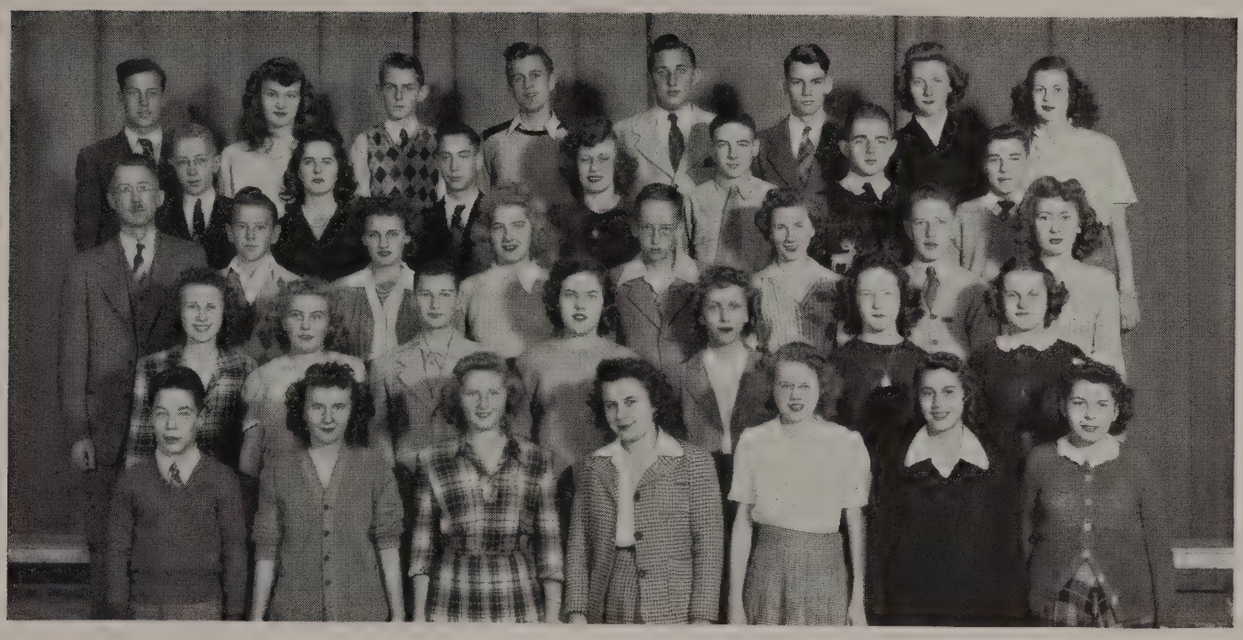

MR. LENZ

Top Row: Homer Kraus, Louise Lemmermann, Charles Koester, Donald Perry, Vernon Lemke, William Lamm, (S.A.B.), Evelyn Knoth, Carla Kreuter.

Fourth Row: Richard Leenhouts, Wanda Budzinski, Carroll Kotke, Margaret Klebenow, Arthur Laumer, Sheldon Knuth, Myron Krueger.

Third Row: Mr. Lenz, Herbert Leppien, Betty Lembke, Esther Klawitter, Robert Kohls, Joyce Kirchmayer, Richard Lindstedt, Lucille Melander.

Second Row: Beverly Kraft, Jacqualyn Kirchew, Harold Krom, Beverly Randall, Dolores Klatt, Betty Jarolimek, Joan Downing.

Bottom Row: Ronald LaValle, Joann Krueger, Phyllis Lemberg, Lois Kuehn, Ardale Larson, Lois Lamp, Angeline Kirst.

MISS BEHLING

Top Row: John Papenfus, Lee Mellies, Floyd Lyneis, Glenn Martin, Wayland McKenna, George Jasa, Roy Steinhilb, Carroll Marquardt.

Fourth Row: Kathleen Nakielski, Virgil Miller, Robert Lorence, Thomas Moorhouse, Mae Matthisen, Daniel Luedtke, Donald Muellner, Louise O'Gorman.

Third Row: Jean Monday, Audrey Paap, Paula Morrill, Marilyn Marks, Carol Liedtke, Nancy Mueller, Eileen Orth, Robert Luecke.

Second Row: Jerome Nelson, Robert Meller, Arlys Pflughoeft, Virginia Lutz, La Von Nelson, Rita Moll, Elaine Nicolai, Ruth Meusel.

Bottom Row: Nancy Lemke, Barbara Newhouse, Barbara Peterson, Shirley Niemic, Shirley Neitzel, Hazel-Jean Matasek, Edmund Mackett.

212

10A

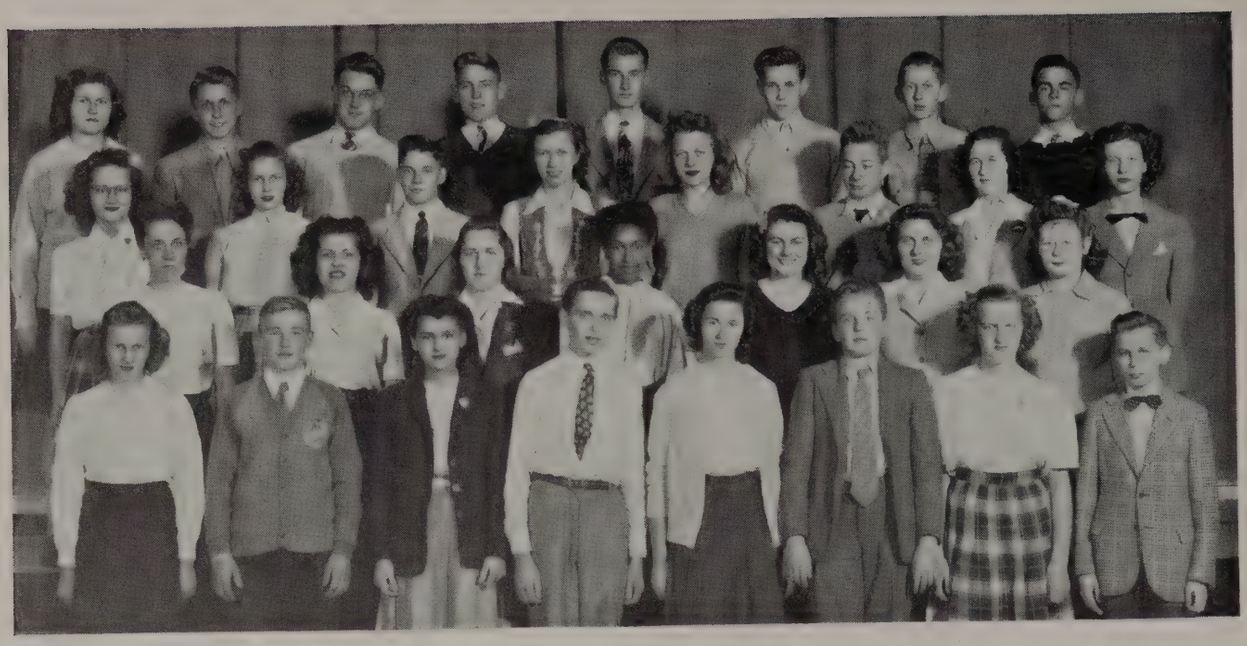

202

10B

MISS SCHERKENBACH

Top Row: Caroline Keup, Roger Grundmann, Donald Hintz, James Jensen, Donald Haack, James Jochims, David Johnson, Richard Jaye.

Third Row: Nina Jones, Janis Jargensen, Walter Saeger, June Kipp, Betty Klebenow, Robert Hartlmeier, Joanne Johnson, Patty Hurless.

Second Row: Miss Scherkenbach, Genevieve Karwell, Florence Janquart, Helen Kelly, Carol Kelly, Betty Janett, Phyllis Kluck.

Bottom Row: Joyce Kammers. Terry Hickingbottom, Dolores Karpinski, Robert Horst, Betty Klingbeil, John Hornberger, Jane Michel, Paul Haertel.

MISS CROWLEY

Top Row: James Nass, Robert Mrozek, Gordon Mayzik, Charles Moratz, Marvin Nichols, Bert Mattson (S.C.), Donald Meitner, John Heyer.

Third Row: Lola Rennicke, Karl Ganhs, Edith Matzke, Donna Passmore, Veronica Ochowicz, Beverly Olsen (S.C.), Ray Mindock, Donald Morrison.

Second Row: Miss Crowley, Shirley McGraw, Charles Naser, Marilyn Pauer (W.B.), Delores Olson, James Nugent (W.B.), Carol Novak, Elaine Nistor.

Boottm Row: Carol Prefke, Carol Pohlhanimer, Claire Peplinski ,Geraldine Reith, Ruth Oberkirsch, John Mueller, Eunice Radtke.

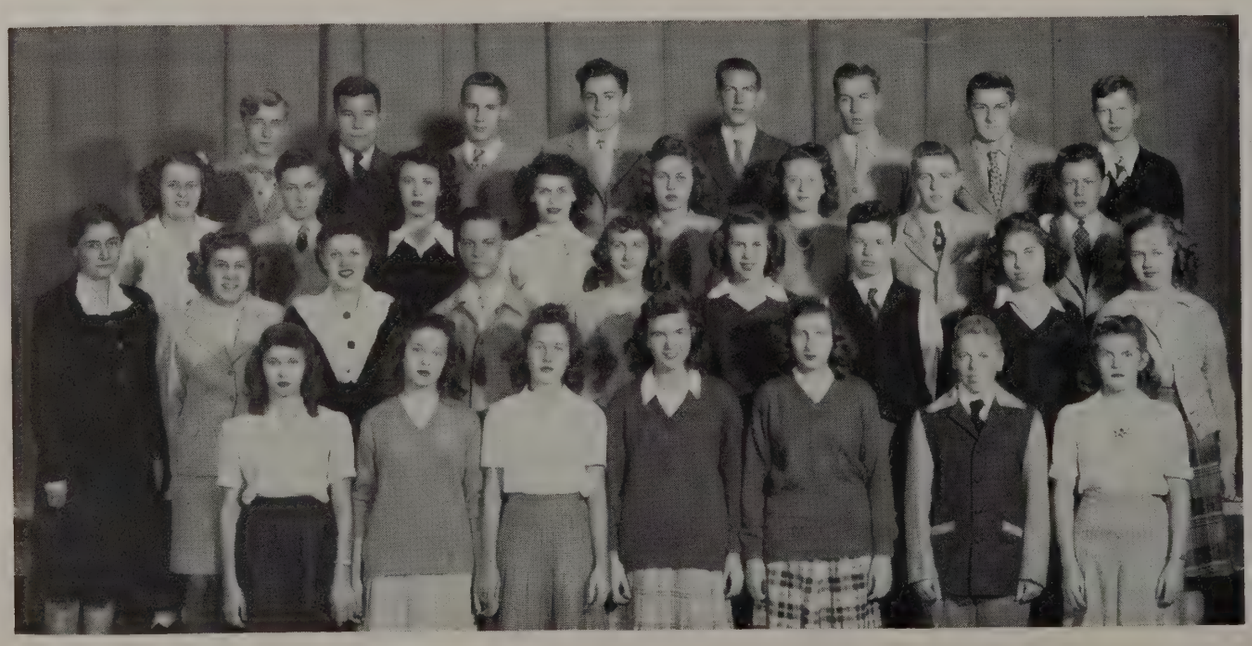

216

10B

218

10B

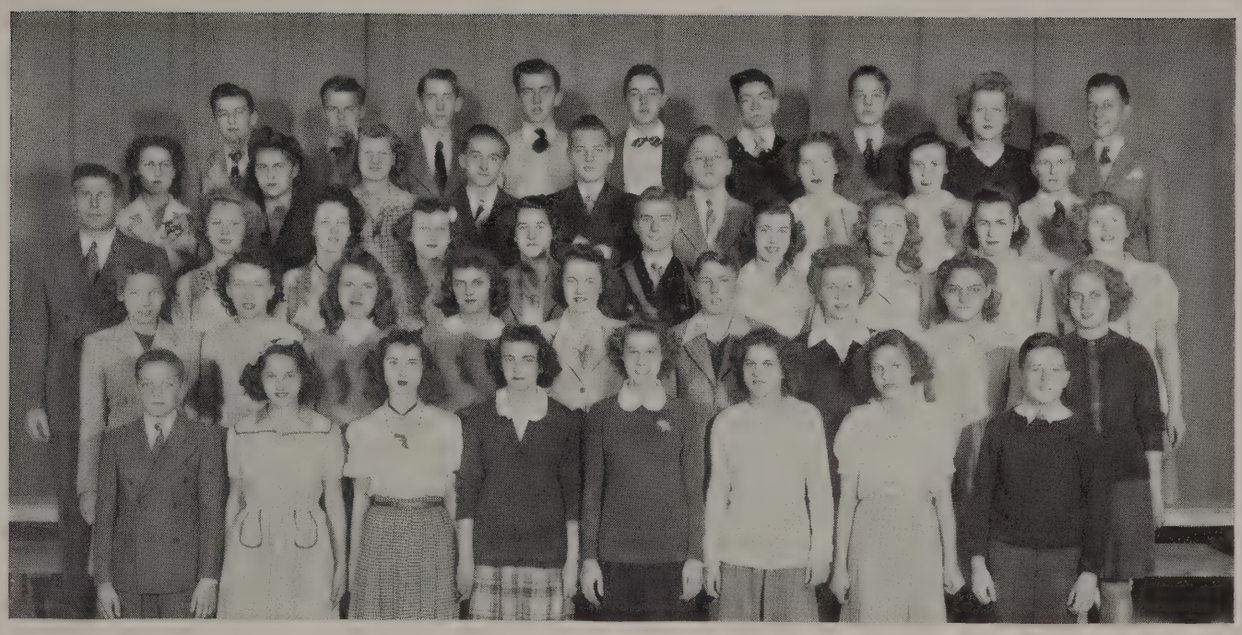

MR. JANKOWSKI

Top Row: Lawrence Schmidt, William Schultz, John Person, Jerome Soutbine, Kenneth Roets, Ronald Schermacher, Arthur Platz, Carol Oelke, Mar Tarman.

Fourth Row: Virginia Selke, Joan Schneider, Eunice Roepke, Ted Stack, Richard Svoger, Roger Stollberg, Renee Skotzke, Gloria Suter, James Spencer.

Third Row: Mr. Jankowski, Delores Shefloe, Lois Schroeder, Evelyn Karfonta, Sheila Smith, Warren Steinmetz, Carol Schmidt, Shirley Strey, Eleanor Sauter, Beverly Tishrock.

Second Row: Laverne Wolcyk, Shirley Rubringer, Joan Stops, Margaret Batzko, Arleen Werner, Jerome Roblee, Mary Rosman, Marion Schoof, Betty Snyder.

Bottom Row: Earl Selleck, Sally Sottile, Bernice Siefert, Mary Siekert, Kathleen Steuerwald, Laverne Schmidt, Mary Jean Schmitz, George Paulsen.

MISS RICH

Top Row: Allen Koepke, Russell Luedtke, Eugene Meils, Gerald Marx, Lois Krueger, Robert Lowe, John Avrit, Dewey Lamphear.

Fourth Row: Wilma Kopp, Margaret Arnold, Betty-Ann Krueger, Robert Lawonn, Roy Schuttenhelm, Jack Schardt, Audrey Luther, Carla Koschnick.

Third Row: Grace Knoll, Jean Marquardt, Anna Novosel, Lois Kuenzel, John Maghakian, Robert Jorgenson, Rita Lipski, Joyce Krieger.

Second Row: Marion Kreissig, June Rothweiler, Kenneth Laack, Ray Kieren, Clarence Schultz, Gerald Marquardt, Nancy Markowsky, Marcella Klug, Miss Rich.

Bottom Row: Herbert Koehler, Patricia Rostock, John Kuckuk, Betty Le Sage, Helen Mahnert, Lillian Luerken, Rose Marie Longtime, Richard Matasek, Mary Jean Mathias.

306

10B

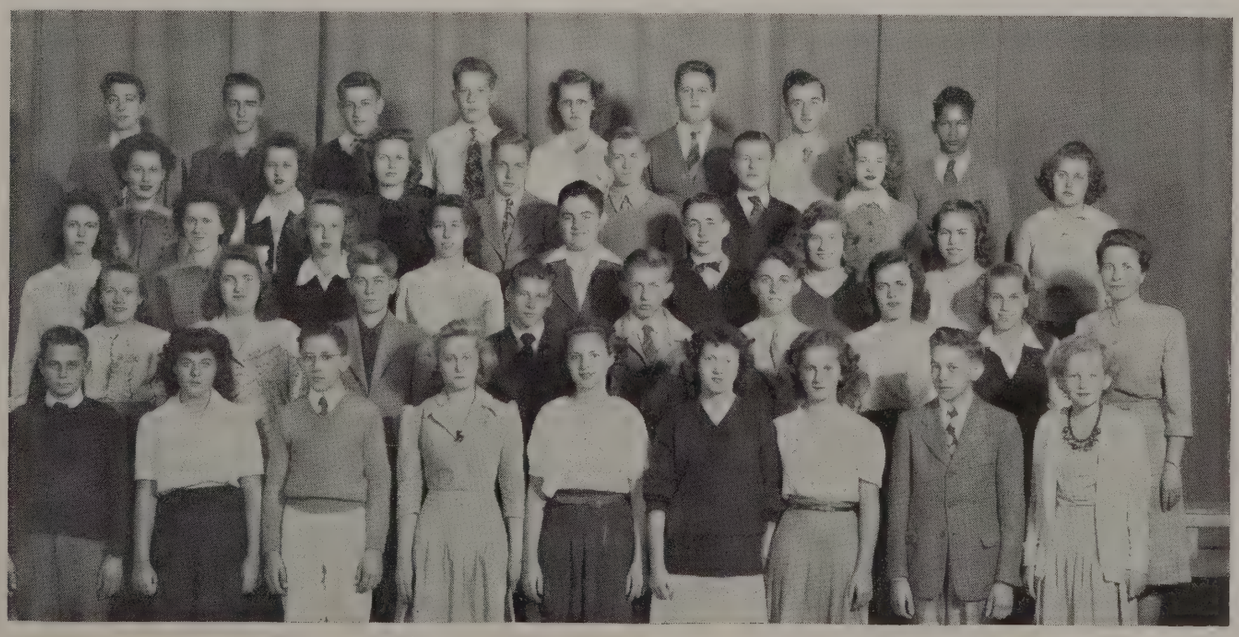

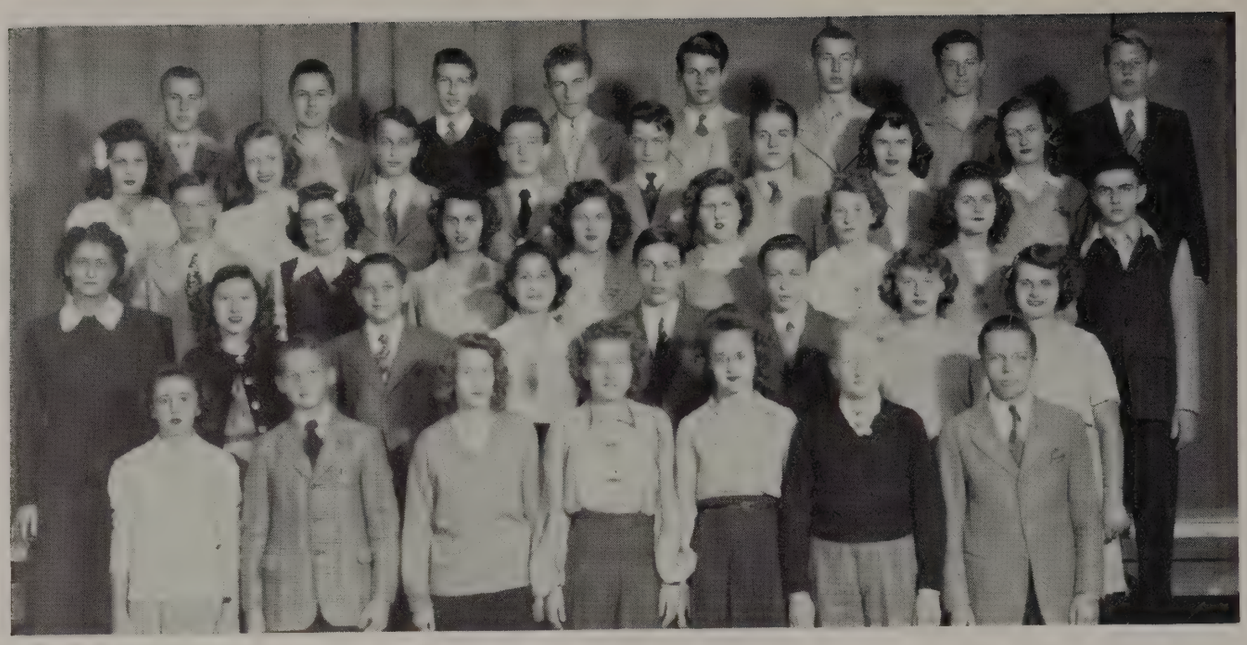

308

10B

MISS WEIDEMAN

Top Row: Walter Boese, Richard Keihl, Roy Berling, Lee Sheehy, Jack Dempsey, Alan Preuss, Donald Karbash, Rudalph Abraham.

Fourth Row: Dolores Weber, Phyllis Daxtater, Marlin Buehler, Kenneth MacMaster, Leroy Carey, Charles Brautigam, Eva Clauser, Kathleen Bardeen.

Third Row: Richard Beck, Shirley Dalli, Marion Batzko, Shirley Behnke, Marilyn Ogle, Pat Billings, Beverly Cee, Howard Bosshard.

Second Row: Gladys D'Amore, Charles Buelner, Pose Balistreai, Harold Bell, Kenneth Burgloff, Karroll Clarke, Dolores Dose.

Bottom Row: Eleanor Belohlavek, Clarence Boerth, Dorothy Coleman, Dolores Bruhns, Phyllis Baars, Frederick Binger, William Bublitz.

MISS GAMBLE

Top Row: George Kissler, Earl Wolter, Allen Nicolai, Herbert Wolters, James Timm, James Watson, Carrolyn Gissing, James Ulrich.

Third Row: Lois Thompson, Lewis Tognaci, Patricia Zenda, Dorothy Ward, Betty Thiele, Geraldine Zahn, Gerald Lueth, Herbert Zdroik.

Second Row: Michael Thelen, Adeline Madritsch, Ralph West, Robert Zandt, Lois Roman, Shirley Wepfer, Arden Thur, Miss Gamble.

Bottom Row: Jeanne Weiss, James Smith, Margaret Stuart, Evangeline Suhm, Carol Tomczak, Mary Zarden, Delores Zemek, Patricia Walton.

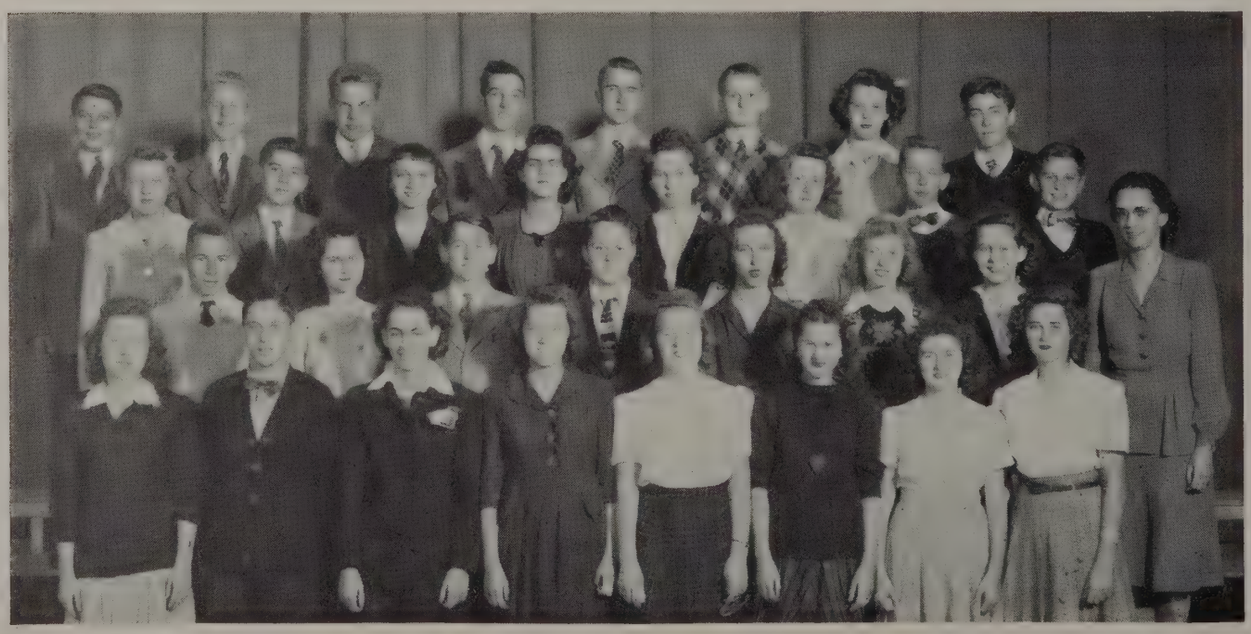

321

10B

119

10B

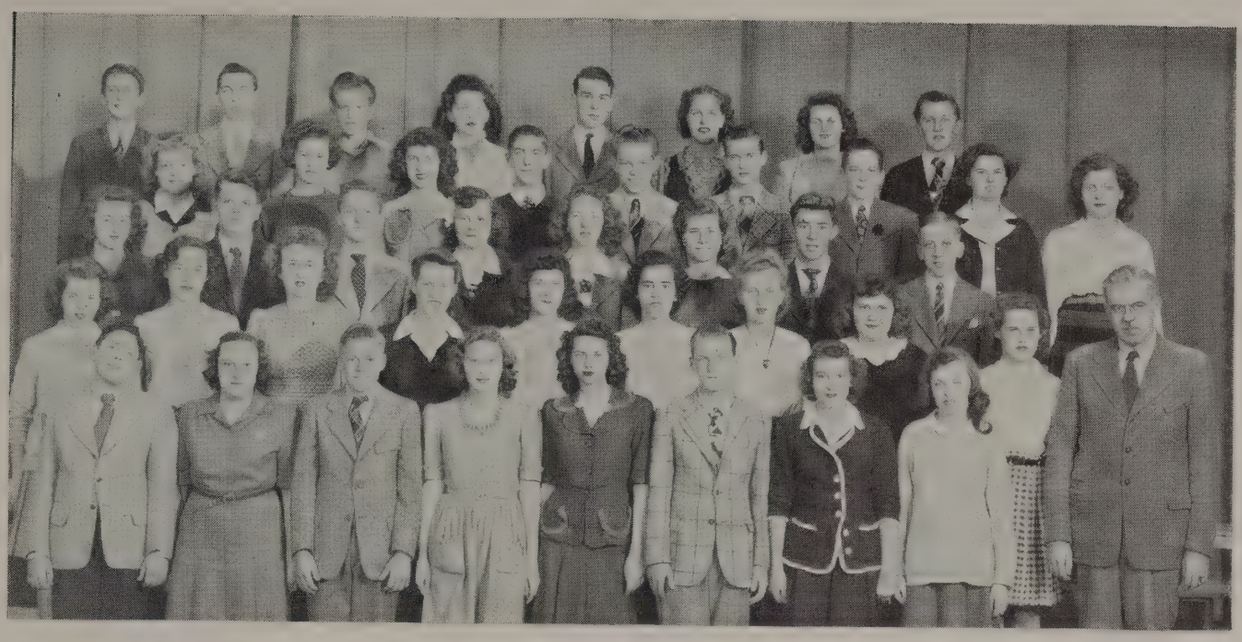

MR. TILLOTSON

Top Row: Donald Engel, Valentine Chubeck (Asst. Treas.), Marvin Matthiesen, Shirley Franken, Russell Clegg (S.A.B.), Joyce Hively, Mertice Hoffman, Ronald Freiheit.

Fourth Row: Delores Constantine, Laurel Eastburn, Marguerite Hunt, John Cole, Clarence Dittmar, Dennis Dittman (H.R. Vice Chairman), Kenneth Christensen, Delores Griep, Gloria Gusho.

Third Row: LaVawn Holdemann, Glenn Fitting, Conrad Ettl (H. R. Treas.), Ruth Fischer, Marilyn Davis, Joyce Erdmann (W.A.B.), Robert Gray (H.R. Chairman), Russell Fenske.

Second Row: Constance George (H. R. Secretary), Shirley Hansen, Marion Hackbarth, Carol Gerseke, Elizabeth Holenweg, Doris Hahn, Nancy Griepentrug, Mary Jane Stevens, Mr. Tillotson.

Bottom Row: Gerald Goldwyn, Carol Helgert, William Falk, Jean Mommer, Conant Gustafson, Glenn Fossum, Carol Holzer, Janet Hanson.

MR. LAUN

Top Row: Arthur Ebert, Patsy Boyd, Fred Laurishke, Donald Dengel, James Fisher, Robert Erfert, Marjorie Blake, Allan Erdmann.

Fourth Row: Raymond Folger, Marion Currey, Rolf Fricton, Doris Bell, Joan De Long, Eugene De Kath, Germaine Dobratz, Joan Coles.

Third Row: Mr. Laun, Bentley Elliott, Jack Differt, Carol Daniels, Darlene Buck, Marilyn Costello, Carol Degner, Dorothy Busch, Jimmy Feige.

Second Row: Doris Dittrich, Marvin Erdmann, Evangeline Cody, Walter Edler, Katherine De Wan, Armin Dassow, Dorothy Brunson, Clarence Ehlert.

Bottom Row: Dan Droegkamp, Angeline Cianciolo, Marianne Bilder, Elfriede Bennewitz, Lucille Cordt, Yvonne Couly, Sharon Croegaert, Audrey Buiess, Gertrude Bilof.

109

9A

207

9A

MISS SCHWEERS

Top Row: Russell Sprado, Audrey Schmidt, Randolph Joers, Robert Schroeder, Joyce Saari, Eugene Seefeldt.

Fourth Row: Miss Schweers, Grace Public, Suzanne Schmidt, David Lambert, Leonard Steiner, Caroline Schneider, Edna Kraschinsky, Jerris Leonard.

Third Row: Warren Schoenwetter, Ann Piszczek, Beverly Scholz, Paul Scheer, Beverly Revoy, Marilyn Porter, Roy Schlagenhaft.

Second Row: Ruth Schmittinger, June Schmidt, Ardell Riebe, Donald Siegman, Dolorès Schmidt, Marilyn Pumpian, Ruth McWey, Wesley Smith.

Bottom Row: James Schwid, Marianne Schallock, Betty Raminger, Audrey Schramm, Joan Kaye, Patricia Promersperger, Joyce Richter, Fred Steffes.

MISS KROES

Top Row: Edward Hammond, William Martins, Lois Ann Frank, Dick Hall, Kenneth R. Hauser, Lois Hagberg, Patricia Grede, Joe Gagliano.

Fourth Row: Joane Dryden, Russell Heck, Robert Hakenson, Helen Geiss, Richard Held, Kenneth W. Hauser, Richard Heyer, Corinne Friz.

Third Row: Jeanette Gralbert, Donald Gest, Howard Heim, Joyce Dowdle, Grace Gabler, Georgia Griffin, Bedadele Freeberg, Charlotte Feider.

Second Row: Miss Kroes, Gordon Gerbing, Dorothy Fritz, Geraldine Glasenapp, Shirley Heberer, Gerald Hanschman, Patricia George, Charlotte Dorsen, Lauren Helmers.

Bottom Row: Elbert Heath, Anna Fuss, Joan Donner, Marlene Everhard, Betty Gill, Robert Hackl, Warren Heberle, Dolores English.

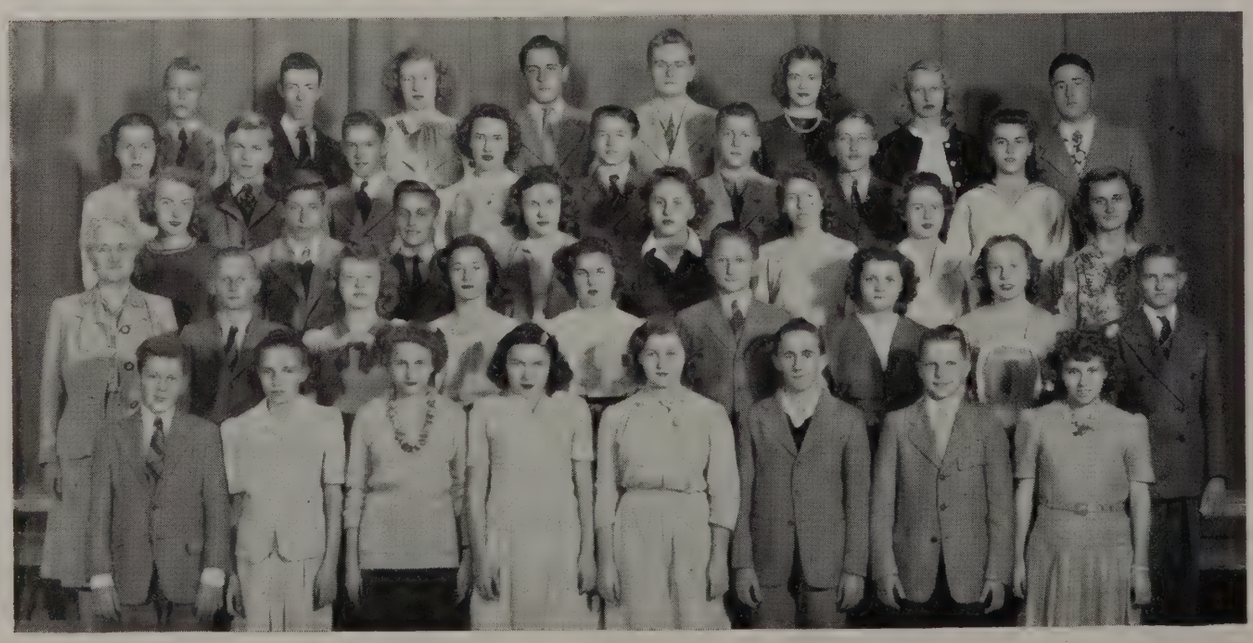

210

9A

315

9A

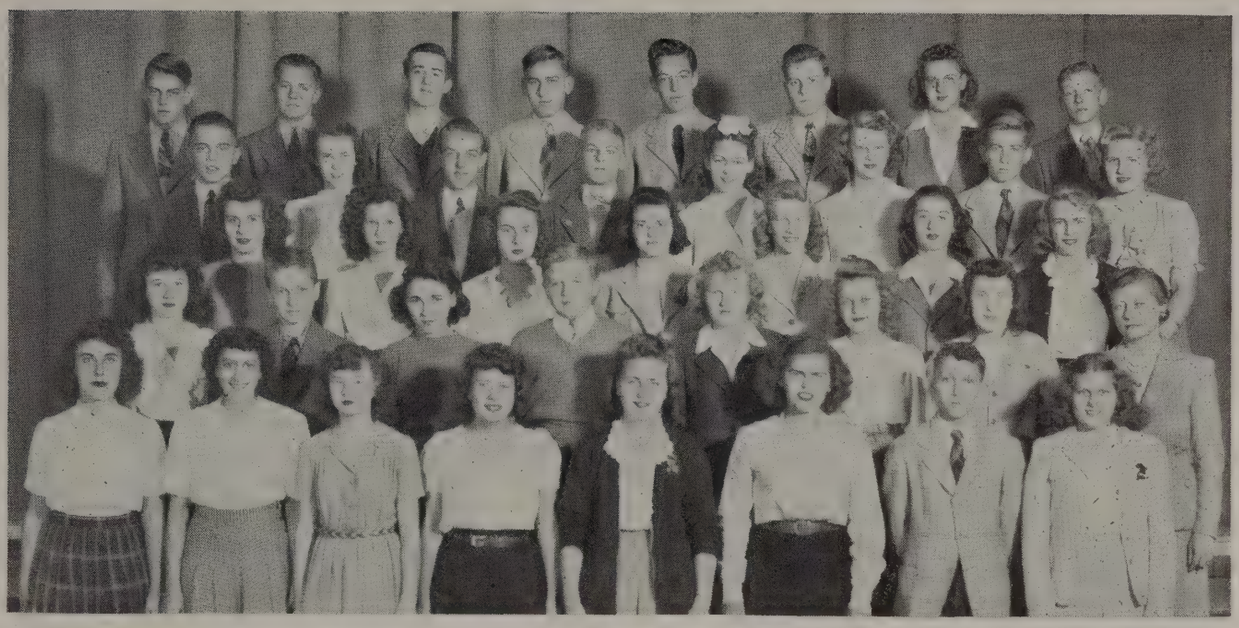

MISS SCHOTT

Top Row: William Krist, Eugene Jens, Roger Kowald, James Janz, Theodore Kraschinsky, Donald Huf, Clarabell Abraham, Quentin Johnson.

Fourth Row: Bruss Kimpel, Barbara Hume, Henry Janssen, William Kropp, Carol Juds, Marian Kauppila, Donald Johnson, Joan Heiden.

Third Row: Janice Kenda, Arline Holton, Betty Kasten, Luann Herndier, Hazel Johann, June Kaplan, Joan Kiefer.

Second Row: Doris Heuler, David Johnson, Kathleen Herman, Kenneth Krahn, Clara Kett, Marilyn Kaufmann, Patricia Kelley, Miss Schott.

Bottom Row: Elaine Hoppe, Sally Iacoe, Dorothy Hunsicker, Carol Kune, Louise Kausch, Phyllis Kaihler, Erwin Koepsel, Dwan Kohlbeck.

MISS LaBINE

Top Row: Donald Lutz, Charles Miller, Jerome Mueller, Allan Mork, Richard Mueller, Frederick Moegenburg, Clarence Mohr, John Liebl.

Fourth Row: Carol Lenbck, Betty Krause, Shirley Lehner, George Milaccio, Miss LaBine, Roger Mann, Alice Lowum, Janet Kucksdorf, Joan Kroening.

Third Row: Wilhelmima Luderfinger, Jeanne Luedke, Donald McCarthy, Dorothy Kusch, Florence Lammers, Maybelle Oestreich, Marilyn Labby, Janet Kulick.

Second Row: Jean Kuester, Betty Krogmann, Alice Kubiak, Pearl Lambrecht, Mary Ann Lemke, Lorraine Kusch, Nancy Luck, Phyllis Kubiak, Betty Krueger.

Bottom Row: Warren Lee, Theodore Kyster, Ray Milbrath, Allan Mueller, Audrey Kriegel, Dale Mannes, Luella Kurtz, Doris Lankow, William Nitz.

310

9A

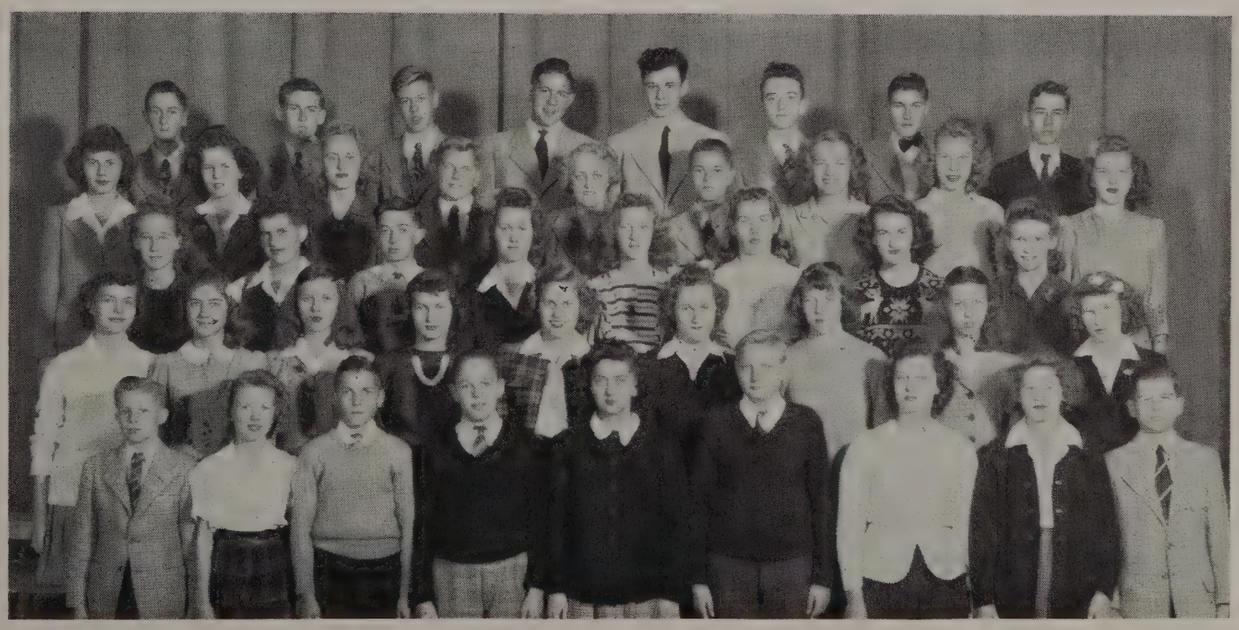

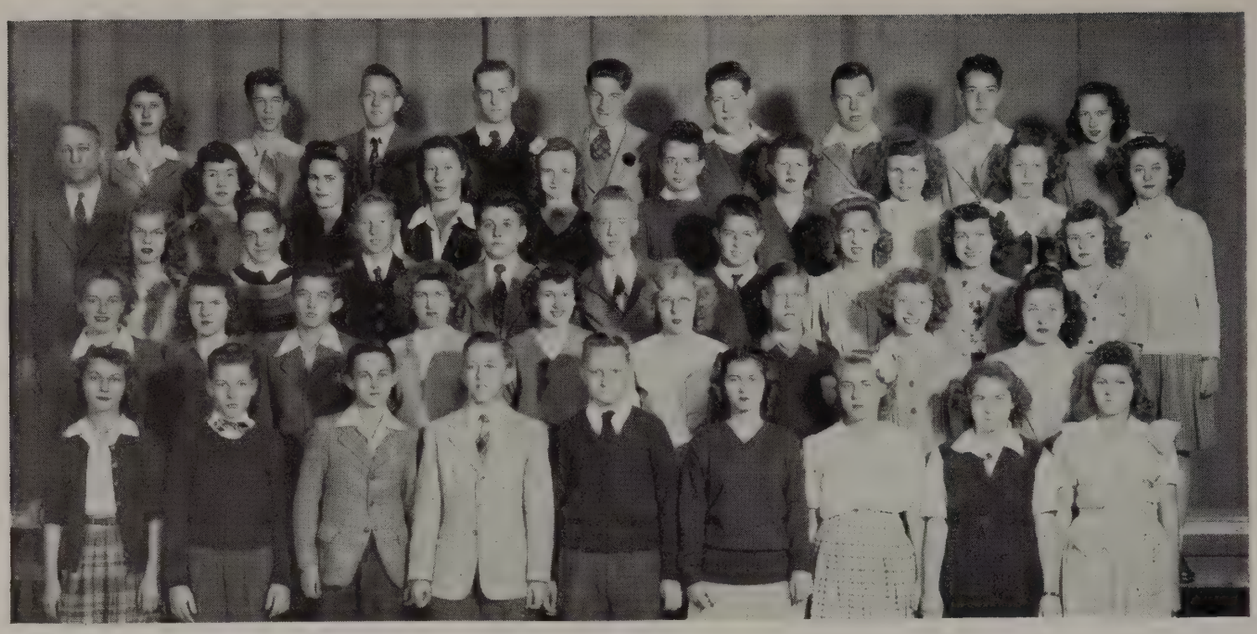

318

9A

MR. HERCHER

Top Row: Gloria Steinke, Donald Phillips, William Tagatz, Jack Whitt, Donald Woolweber, Lawrence Haeselich, Edward Weber, Douglas Zieber, Betty Weland.

Fourth Row: Mr. Hercher, Dorothy Stine, Muriel Strack, Judith Viergutz, Marianne Thews, Carl Thelin, Joyce Walczak, Audrey Stdedler, Shirley Semmann, Beverly Smith.

Third Row: Lucille Tetzlaff, Paul White, Dennis Thiet, Donald Wisth, John Tessendorf, Richard Tenaglia, Carol Techmer, Ruth Schukies, Delores Strande.

Second Row: Charlotte Sigmund, Shirley Sickels, Roy Zehren, Grace Schulpius, Betty Weigert, Theresa Jarmusz, Russell Witt, Lois Stuck, Beverly Walker.

Bottom Row: Ruth Suehreing, David Wislon, Roger Wichman, Frank Stetter, Leonard Sukowski, Lucille Tenerelli, Doris Siewert, Dorothy Schultz, Phyllis Utech.

MISS MERVASH

Top Row: Ed Poedtke, Bill Olson, Harlan Pergande, Harvey Rogers, Bill Piepenburg, Ray Ruper, Bill Pfeiffer, Rudy Reinke.

Fourth Row: Miss Mervash, Phyllis Miller, Phyllis Pfau, Ethelyn Mihm, Arnold Rosche, Harvey Rogge, Janet Moldenhauer, Elvera Mihm, Beverly Faye.

Third Row: Joan Miller, Grace Meistor, Bill Ochalek, Gerry Marawetz, Joan Martinelli, Joe Rajnicek, Ken Riemer, Gordon Poetzl.

Second Row: Janet Mischke, Sally Patlow, Patricia McCabe, Rita Nork, Mary Mathe, Doris Nilsen, Barbara Necker, Alice Nabke.

Bottom Row: Patricia Luy, Barbara Luy, Mary Ann Parteka, Patricia Pierce, Audrey Paschke, Mardelle Mikowski, Bill Polenz, Fay Marquardt.

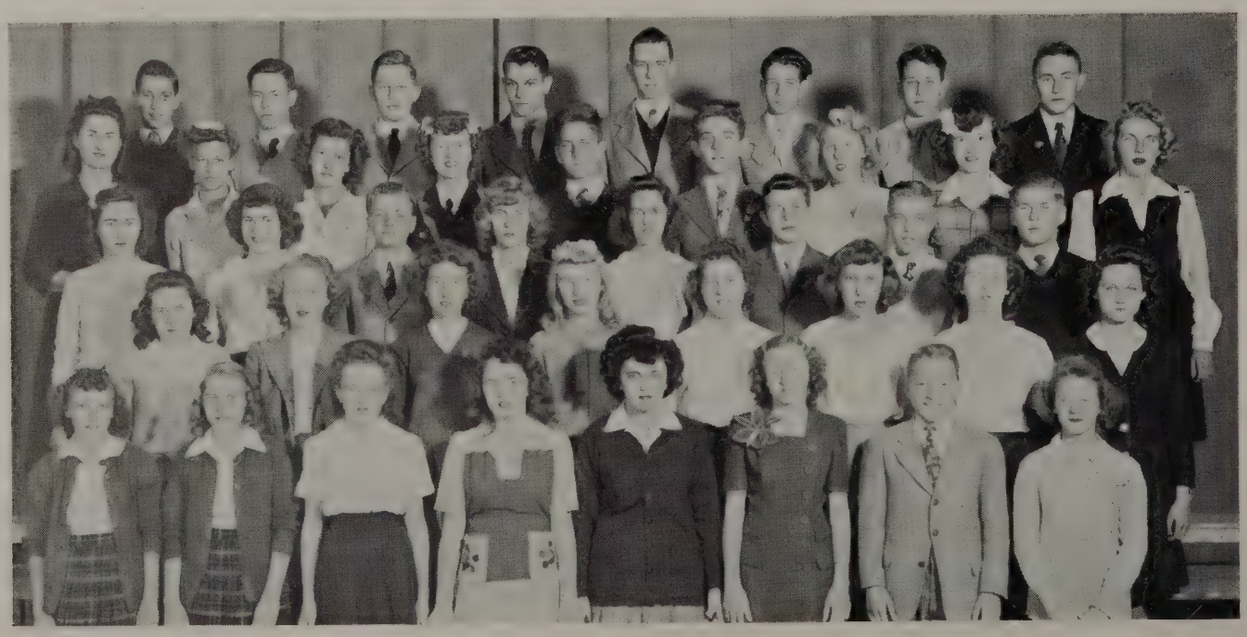

319

9A

125

9A

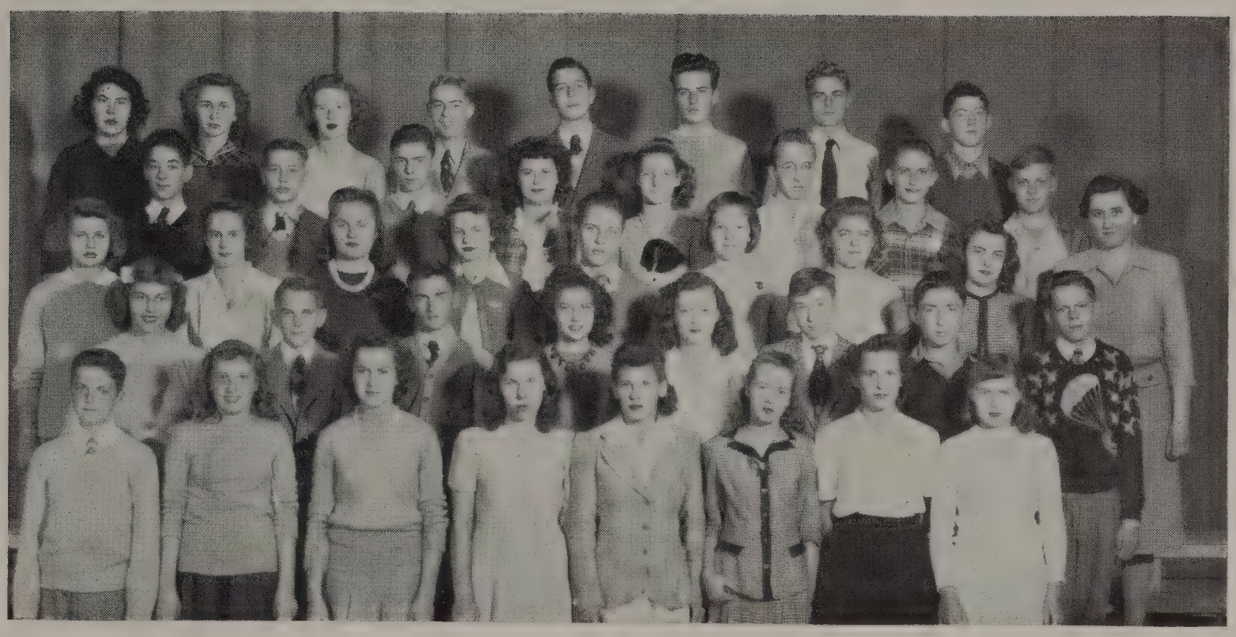

MISS FITZGERALD

Top Row: June Wikkerink, Alice Bohacek, Audrey Zacher, Gerald Boehm, Robert Wolter, Ralph Arndt, Carl Stark, Jerome Oszewski.

Fourth Row: Albert Bartos, John Schreiber, Robert Fields, Corrine Zukowski, Patricia Fisher, Howard Zink, Dale Patratz, Manvel Knutson.

Third Row: Carol Tesch, Helen Smolarl, Beatrice Voigt, Joyce Smith, Elwood Hahn, Carol Wessner, Marion Smith, Marlyn Clark, Miss Fitzgerald.

Second Row: Barbara Martell, Gerald Lowann, Micheal Placzkowski, Doris Peterson, Lorna Timmerman, James Thompson, David Stein, John Kroenke.

Bottom Row: Randall Ziegler, Maxine Zdroik, Helen Cigan, Gwendolyn Butterfield, June Wessinger, Jon Evans, Patsy McClure, Evelyn Whitman.

MR. STRUCK

Top Row: Darleen Adamson, Joyce Behling, John Rogaczewski, Richard Boughton, James Cuppan, Kenneth Cudnoski, Thomas Bird, Lorraine Bauer.

Third Row: Mr. Struck (H.R. Advisor), John Burmeister, Robert Becker, Cedric Barnett, Joan Barmann, Edgar Bode, Carl Breitkreutz, Esther Arnold.

Second Row: Ruth Anewenter, Florence Bandow, Helen Batzko, David Breitrick, Deloris Anderson, Joan Belkind (H.R. Chairman), Beverly Arndt, Orrit Compton.

Bottom Row: Elaine Bauernfeind (S.A.B.), Virginia Anderson, Sharon Anderson, Lawrence Cox, John Abrams, Anthony Cianciola (W.A.B.), George Champeny.

103A

9A

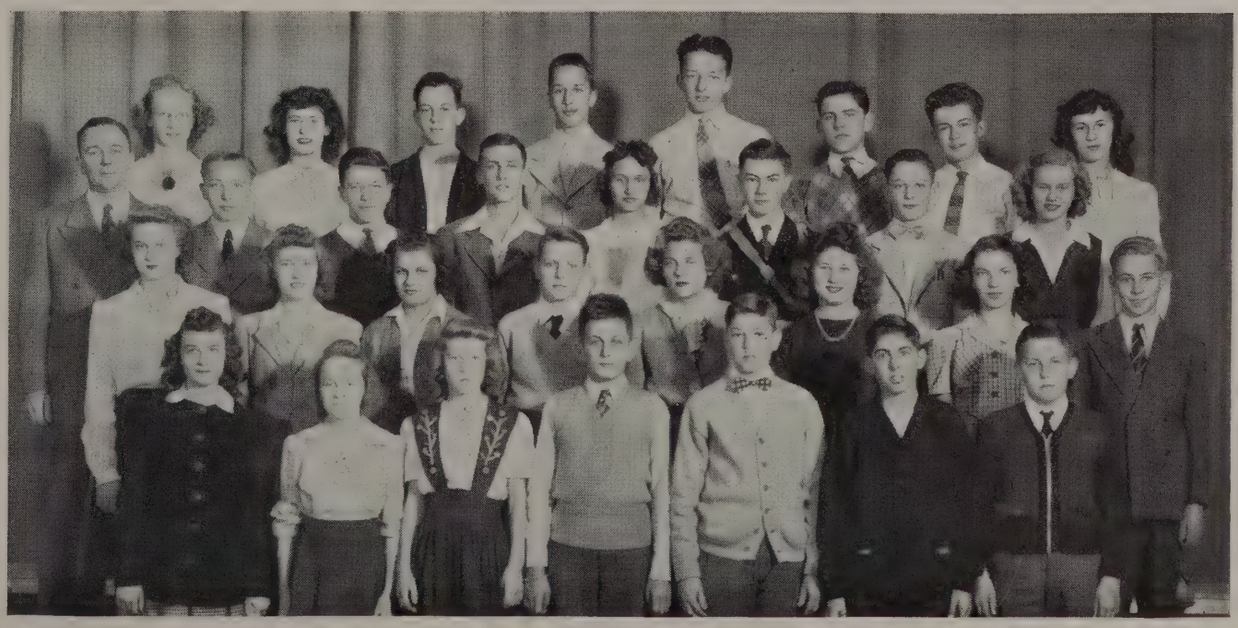

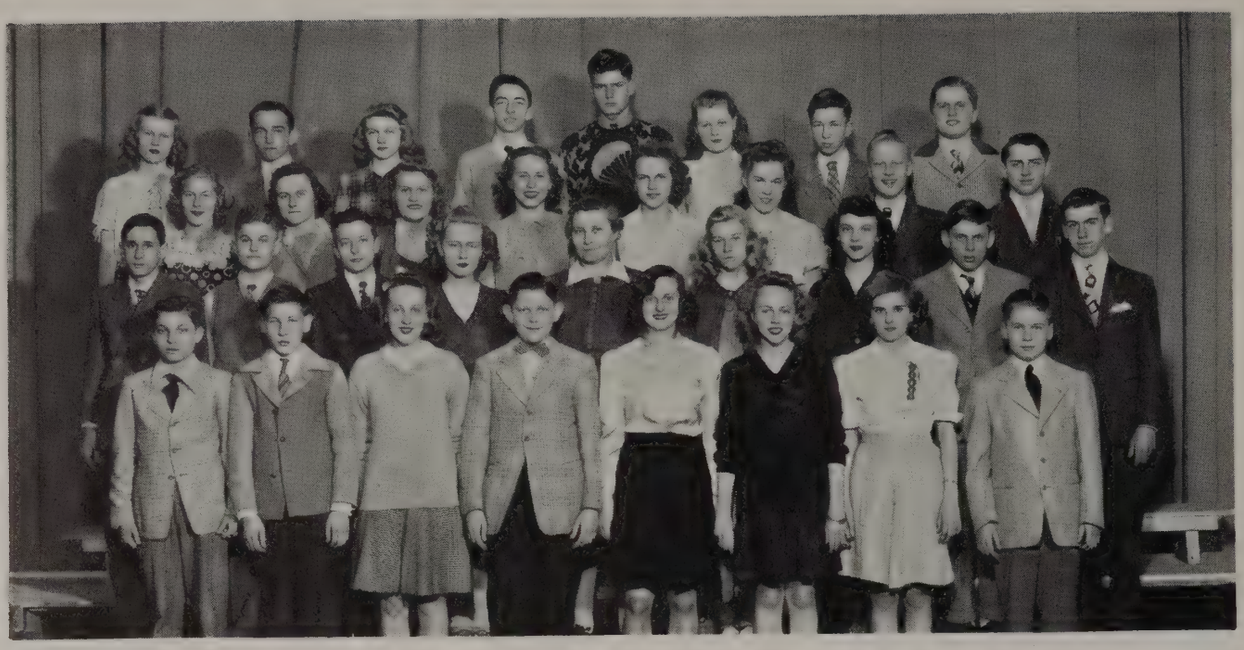

204

9B

MISS BAHR

Top Row: Donna Erickson, Robert Bergmann, Joyce Blitsch, Armond Fields, James Barber, Jean Audrey Duemke, Eugene Budroot, Donald Bauer.

Third Row: Dolores Anadell, Delphine Broer, Mardella Blamer, Corrine Bloch, Geraldine Ehlert, Marilyn Brusberg, Alvin Eichler, Kenneth Bonn.

Second Row: Douglas Bartmann, Robert Blue (W.A.B.), Richard Crager (S.A.B.), Marlene Broman, Miss Bahr, Joyce Anderson, Nyla Bennett, Floyd Berggren, Richard Daniels.

Bottom Row: Ulrich Essmann, Anthony Gaertner, Arlene Boedecker, Robert Boedecker, Lillian Bauer, Donna Anderson, Marlene Fell, Donald Burgoyne.

MISS BAUMANN

Top Row: Kenneth Kramer, William Heimann, Mary Kasten, Gerald Kossoris, Jack Klein, Harry Heiden, Walter Kipp, Richard Gronik, Norman Gilbert.

Fourth Row: Martha Kahl, Marna Gellert, Elizabeth Guetz, Joanne Juris, Marilyn Foerster, Patricia Holtz, Carol Flugum, Paul Haisock, Joan Figge.

Third Row: Carl Gielow, Arlene Figge, Shirley Imse, Frank Kotz, Miss Baumann, Elaine Klebenow, Audrey Huebner, Geraldine Johnson, Paul Kaste.

Second Row: Emily Kopacka, Doris Ann Labeda, Audrey George, Thomas Hamann, John Illian, Ronald Harrison, Robert Iaede, Carroll Juedes, Jalaine Juell, Donna Karsch.

Bottom Row: James Henrichs, Lois Kent, William Henschel, Lois Kopecky, Shirley Kett, Joanne Hintz, Frederick Kessler, Donald Grzanna, Helen Key.

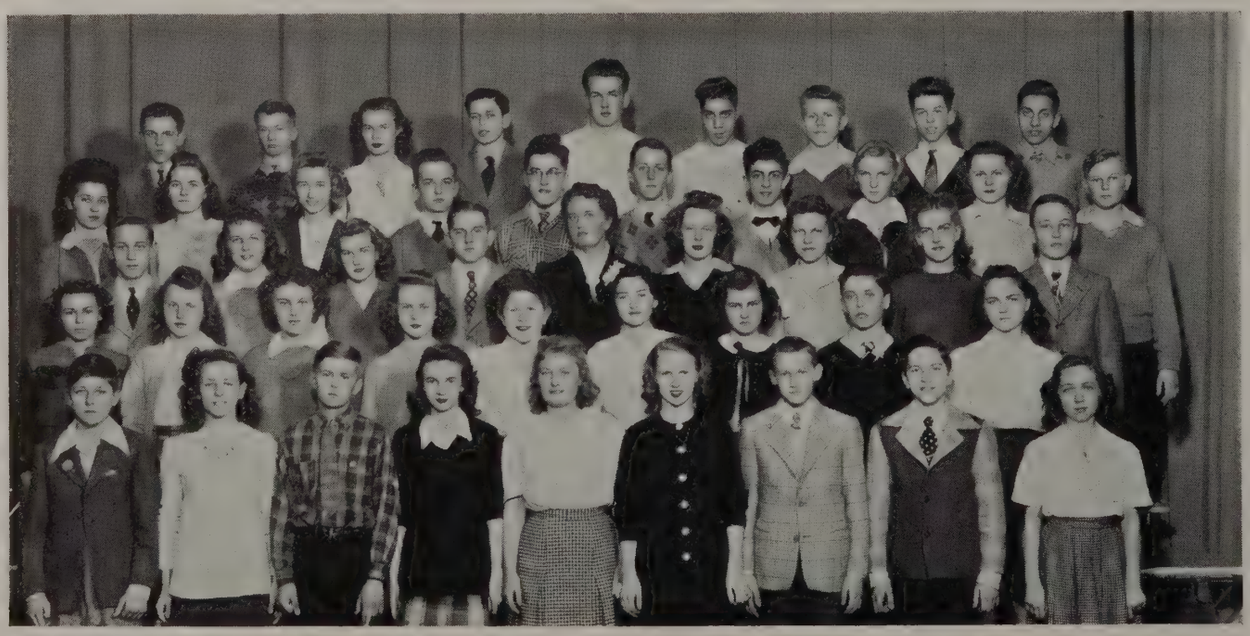

201

9B

309

9B

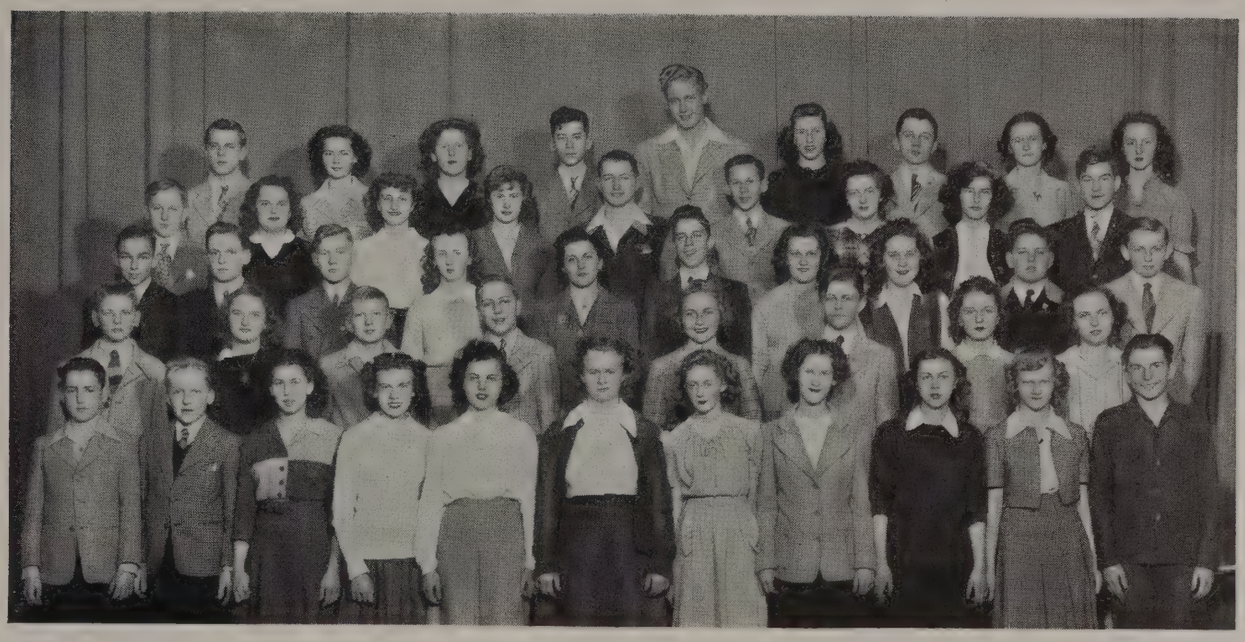

MISS MANTSCH

Top Row: Gordon Lutz, Gloria Olsen, Carol Lorig, Richard Mutzenbauer, David Nickel, Delores Lewis, Donald Martin, Carol Nott, Arlene Meyer.

Fourth Row: Daniel Moore, Dolores Petersen, Eileen Redd, Jacqueline Nelson, James Maxwell, Donald Lehmann, Barbara Penniston, Jean Leverenz, Joseph Krushas.

Third Row: Roman Malepinski, William Parbs, Edward Nelson, Marilyn Miller, Miss Mantsch, Chester Krieger, Faye McKenna, Pauline Richter, Kenneth Nelson, Eugene Osterhaus.

Second Row: John McMahon, Dolores Raschig, Curtis Lang, Arthur Matting, Joan Rehm, Carl Moerke, Joan Neustaedter, Arlene Moeller.

Bottom Row: David Krom, Jack Plato, Esther Landow, Marion Leonard, Joyce Perrin, Gloria Neider, Elnor McCue, Mary Ann Papke, Beverly Radtke, Dolores Renick, Howard Pikus.

MISS GARDNER

Top Row: Marvin Shapiro, Robert Treu, Harlan Young, Howard Barkdoll, Raymond Schmidt, Ronald Biehn, Gilbert Schroeder, Frederick Pluster.

Fourth Row: Sharon Mueller, June Ritter, Phyllis Trappe, Neal Widder, William Tetzlaff, William Smallwood, Juanita Bess, Eugene Pramenko (W.A.B.).

Third Row: Marianne Titus, Irmgard Seidentopf, John Van Brocklin, Elvd Springer, Miss Gardner, Jack Schulz, Lo Ramge (S.A.B.), Dorothy Vorpagel, Iris Sieger.

Second Row: Mildred Schultz, Joyce Riesmeyer, Faith Winter, Annabelle Kirchner, Joyce Steinhardt, Beverly Sherman, William Streich, Shirley Trebel.

Bottom Row: Phyllis Tannenbaum, Richard Taberman, John Schorse, Donna Zimmermann, Shirley Wolff, Thomas Wirth, Shirley Tilden, Edith Schubert (W.A.B.).

322

9B

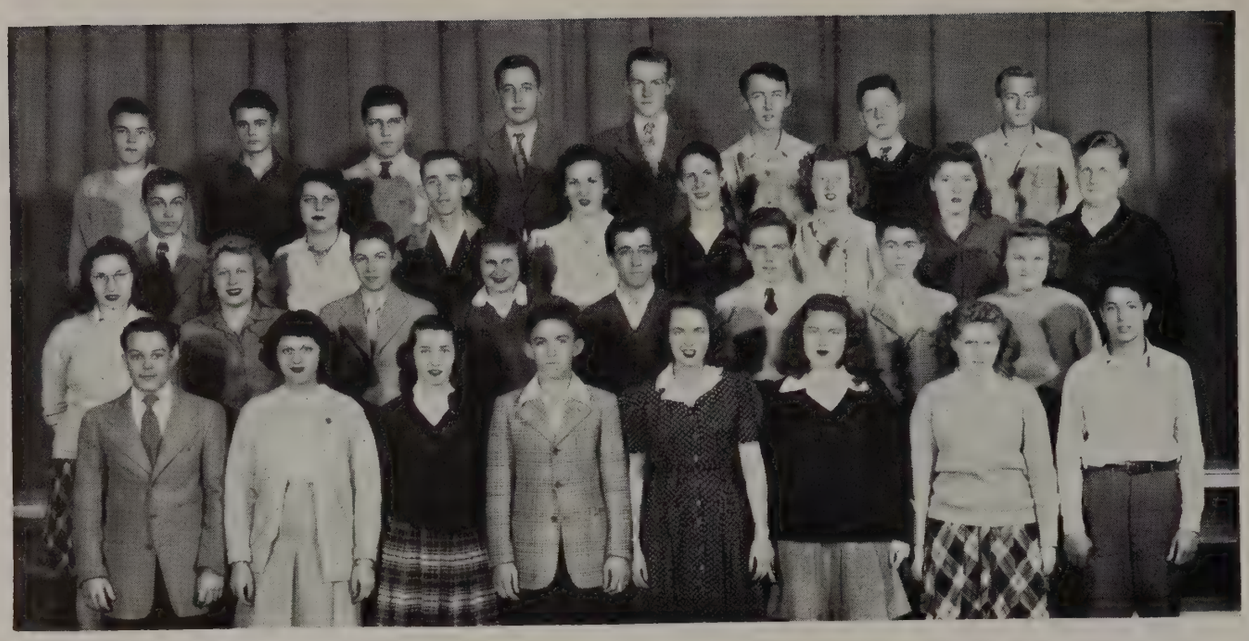

Absentees

Top Row: Norbert Steffes, Ronald Asen, Richard Hall, Robert Wittemann, Kenneth Riemer, Donald Lewis, Tom Stevens, Raymond Schwartz.

Third Row: Robert Freckman, Jeanine Greeneley, Kenneth Wilburth, Caroline Steiglitz, William Meinecke, Ruth Stoll, Nancy Bauer, Glen Stanwick.

Second Row: Carol Hughes, Fern Landers, Donald Wiechmann, Doris Oberkirsch, Dave Thompson, Gerald Kuehn, John Redman, Jean Cornelius.

Bottom Row: Eugene Zernia, Sally Cosentino, June Sebastian, James Jansen, Pauline Vogel, Rosemary McCrank, Carol LaGroves.

Top Row: Mary Bulin, Milton Fischer, Jerome Selig, Earl Klein, Norman Gablar, Dewaine Stehr, Roy Susnick,

Fourth Row: Marilyn Roberts, Kenneth Burdge, Erwin Benz, Meyer Papermaster, Kenneth Sawitzke, Janet Keefe, Gladys D'Amare.

Third Row: Joyce Wautlet, Violet Fischer, June Bischoff, Arleen Raasch, Beverly Wesenberg, Carolyn O'Toole, Agnes Pitts, Ruth Dressel.

Second Row: Amaryllis Januoiok, Marian Schwartz, Betty Lou Cameron, Marietta Passante, Donald Wambach, Elaine Kessler.

Bottom Row: Joe Huber, Dennis O'Connor, Beverly Neumann, Thomas Bramschrieber, David Gollin, Joyce Schaeffer.

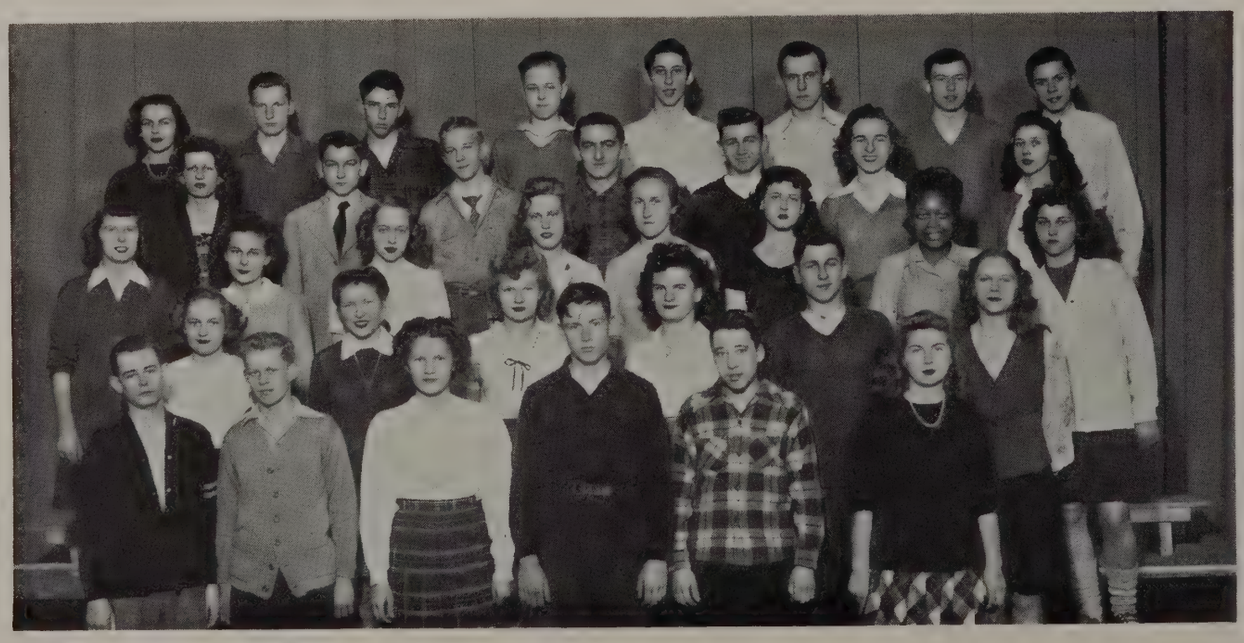

Absentees

Activities

"After the final destruction of the Nazi tyranny, they hope to see established a peace which will afford to all nations the means of dwelling in safety within their own boundaries, and which will afford assurance that all the men in all the lands may live out their lives in freedom from fear and want."

Atlantic Charter
ROOSEVELT AND CHURCHILL

Top Row—Henry Pinter, Robert Markowski, Lorraine Semler, Dorothy Schumann, Lee Mellies, Helen Kelley, Marilyn Porter, Jean Borden.
Middle Row—Howard Unrath, Virden Leopold, Helen Doak, Ruth Braunschweig, Kenneth Hoppe, Anthony Greco, Ruth Witt, John Kuckuk.
Front Row—Murray Westler, David Glickman, Meyer Papermaster, William Werba, Jean Staudle, Charlotte Roberts, Audrey Lammers, Gerald Goldwyn.

Orchestra and Band

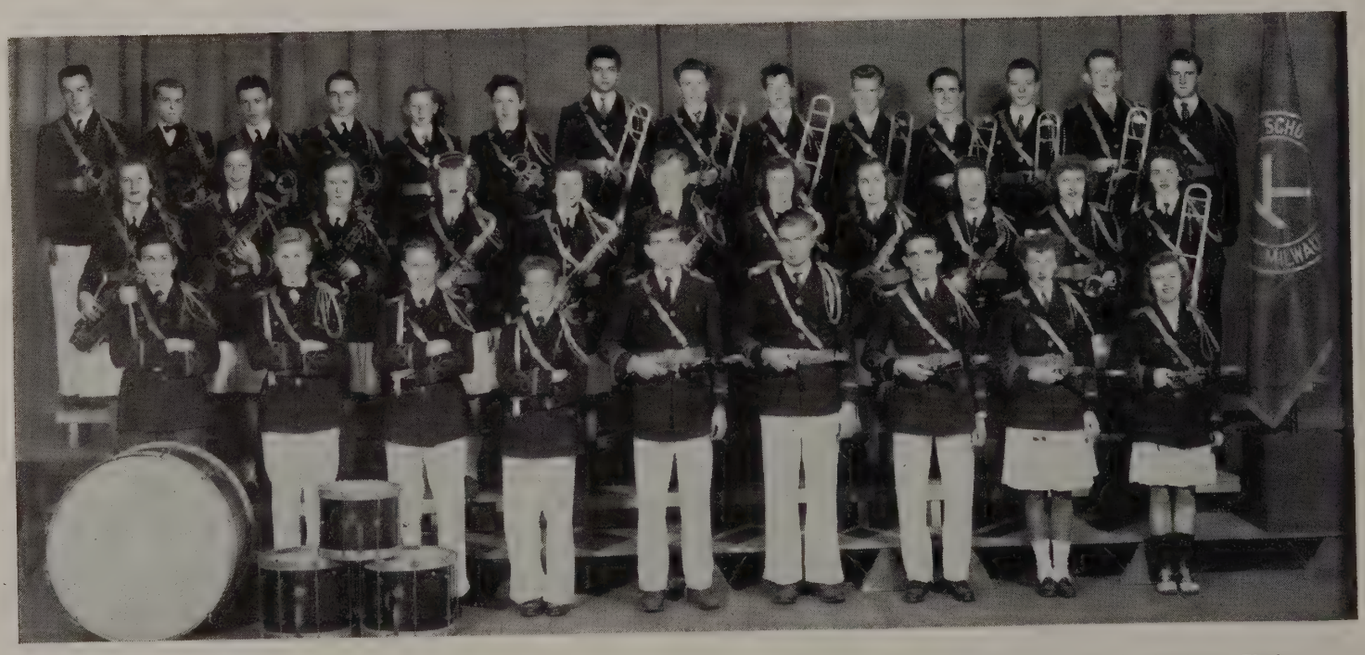

Top Row—Harry Schmidt, John Kuhn, Guenther Eischmann, Sheldon Knuth, Dennis Theit, Robert Kohn, Eugene Maurer, William Hamm, Tommy Friedkin, Donald Nehring, Ben Kroening, Fred Hubbard, James Tiedgens, Paul Schneider.
Middle Row—Violet Gusho, Ruth Otto, Arvella Lucas, Ethelyn Mihm, LaVerne Opichka, Glenn Stanwick, Beverly Coulson, Judith Hosier, Betty Brewer, Rosemary Fiedler, Patricia Halford.
Front Row—Donald Gerardin, John Fredrickson, Armand Bischoff, Robert Veitel, Henry Pinter, Howard Unrath, Anthony Greco, Ruth Braunschweig, Joyce Ranscht.

Top Row—Robert Vertel, Patricia Halford, Gerald Koch, James Teitjens, Fred Hubbard, Robert Droegkamp, Guenther Eisemann, Ralph Eckardt.
Middle Row—Beverly Popelars, Arline Richter, Susan Theis, Sonia Hemminger, Dorothy Hagberg, William Tagatz, Gerald Ledermann, James Riedy.
Front Row—Charlotte Sigmund, Joan Downing, Doris Trautmann, Carl Breitkreutz, Marion Hackbarth, Donald Johnson, Herbert Walters.

Orchestra and Band

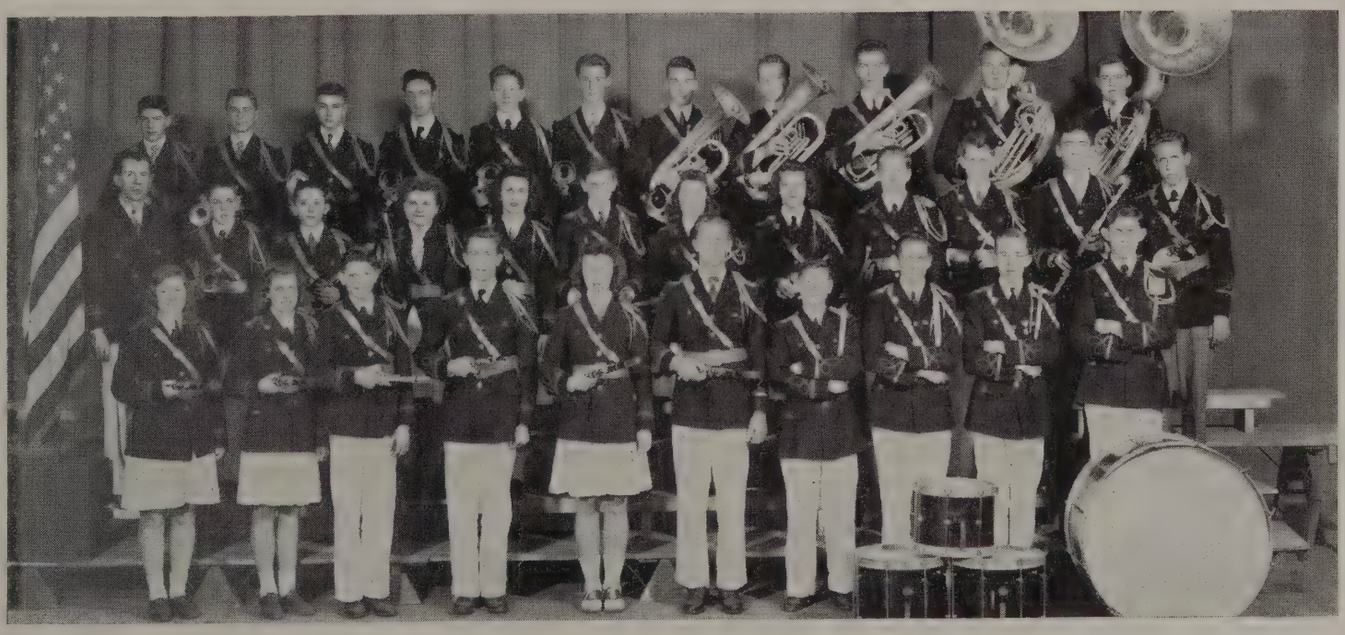

Top Row—Richard Schlatterer, Warren Steinmetz, Edgar Bode, Ronald Beischer, Robert Mikow, Donald Haack, Russell Clegg, Gerald Kneisel, Ralph Eckert, Robert Berndt, Leonard Clegg.
Middle Row—Mr. Zahorik, Frank Achtor, John Kuckuk, Beverly Popelars, Arlene Richter, Patrick Berry, Helen Doak, Rosalyn Witt, Robert Droegkamp, Charles Koester, Virden Leopold, Richard Restock.
Front Row—Yvonne Kohibeck, Ruth Witt, Donald Schneider, Kenneth Hoppe, Elaine Unke, Robert West, Harold Krom, Robert Broder, Robert Spranger, Robert Laetsch.

Top Row—Robert Zitlow, Vernon Lemke, Ralph Lomann, Gordon Mayzik, Kenneth Lemke, John Person, Edgar Bode, Charles Brautigan, Thomas Thielman, Arvin Hoppe, Thomas Gray, Frank Commorato, David Thompson, Robert Meller, Frank Achtor, Ronald Lavalle.
Third Row—Walter Tews, Richard Boelk, William Ahrens, John Arrit, Harvey Soper, Roger Stollberg, Donald Bublitz, John Krueger, Ellen Patzke, Shirley Peters, Betty Bienfang, Beverly Randall, Betty Henning.
Second Row—Eleanor Kraemer, Shirley Franken, Doris Hall, Lorraine Semler, Carol Kneisel, Anita Zuro, Lois Schneeweis, Elda Goes, Helen Gabel, Carol Martin, Shirley Schulz, Evelyn Reimer, Marion Doylen.
Bottom Row—Lola Guember, Joyce Zahn, Nancy Blasing, Yvonne Harvey, Mary Ann Bennet, Patricia Westphal, Beverly Coulson, Mary Reichert, Margie Schiller, Ruth Kaiser, Jacqueline Hernly, Ruth Eigenfelt, Rosalie Tenerelli, Patricia Longtine.

A Cappella Choir

Top Row—Dennis Dittman, Homer Krauss, Albert Kissler, Thomas Goessel, Kenneth Krueger, Lee Mellies, Kenneth Hoppe, Donald Wischer, Howard Snow, James Cuppan.
Third Row—Heinz Mueller, Bruce Barr, William Meinecke, Warren Block, Heinz Haenisch, Robert Heckel, William Parsons, Dale Biedenbender, Henry Pinter, Jack Wolter.
Second Row—Wanda Richert, Eleanor Rexhausen, Geraldine Higgs, Patricia Halford, Rosemarie Paul, Doris Zimpelmann, Jean Mergenthaler, Lucille Bresee, Lois Altenhofen, Joyce Ruehl, Nancy Pierce, Evamarie Bellmann.
Bottom Row—Lea Laukenmann, Doris Knabe, Erika Stampa, Gertrude Krueger, Marion Beck, Arline Reichelt, Irene Adams, Audrey Theis, Janet Reichmann, Arline Richter, Lorraine Schmidt, Elaine Struck.

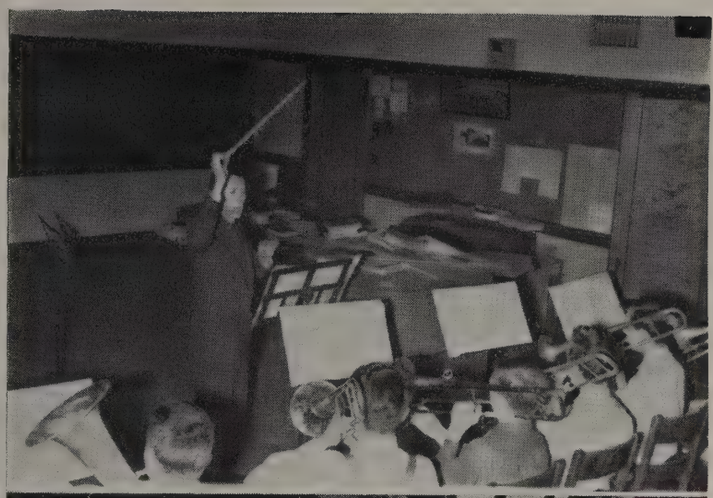

SENIOR BAND

One of the largest activities in our school is the Rufus King High School Senior Band. Under the very able direction of Mr. Zahorik, the members of this service have entertained us for various programs, as well as the annual Spring Concert.

The sections of the band also meet in Room 121 on individual days to perfect their separate parts. Saxophones meet on Monday, Clarinets on Tuesday, Cornets on Wednesday, and Trombones on Thursday. These are then combined at the regular band rehearsals and the band improves its high standard.

RED CROSS

The 110 members of the Junior Red Cross under the supervision of Miss La Bine are all set to do upon a day's notice, the work that the Red Cross will call upon them to do. They stand ready to help in case of an emergency. At the present time there is no need for making bandages and so the members are not meeting. A short time ago their aid was solicited in the counting and preparing of Red Cross tags for distribution in the Red Cross Campaign. Close to eight thousand tags were handled by them, thereby saving countless hours of work for adult volunteers.

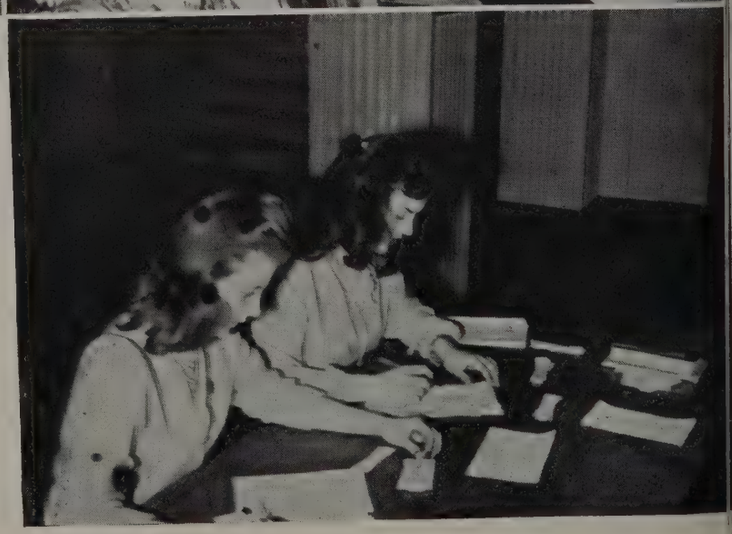

CADET SERVICE

The Cadet Service meets in the auditorium on Wednesday morning under the direction of Mr. Wolf. The organization consists of about 75 members and their chosen officers. These cadets, who are on duty the entire day, keep the traffic flowing properly around their posts, check lockers and hall passes, and generally try to keep the students in order. A service credit is awarded to each cadet. Their service to King is appreciated by all.

SCIENCE CLUB

The Science Club meets in Room 118, the 8th hour on Tuesdays under the sponsorship of Mr. Keeney. It is affiliated with the Science Clubs of America in Washington, D. C.

This activity tries to discover and develop the talents of the students who are deeply interested in science. Students carry on experiments, give reports, and hold discussions regarding the new scientific discoveries and inventions. They plan on joining the Junior Academy of Science of the University of Wisconsin.

CAMERA SERVICE

The camera service group meets every Monday to take pictures for the King's Page and Annual. The group developes and enlarges its own pictures. Beginners service is required before one becomes a photographer for the school. The students are under the direction of Mr. Johnson.

ACCOUNTING AND TICKET SALES

Nine students of King spend about two hours a day in Bookstore "B" under the guidance of Mr. Zimmerman. Their various services are: the sale of stamps and bonds; checking and collecting money for the King's Page and the King's Crown; keeping records of the teachers' desk books and all deposits of money; taking care of the lost and found; collecting graduation, gym towel cards and bicycle court fees; selling and keeping records of all tickets for all activities; handling the music cards; selling tickets for all athletic events; buying and selling second hand books; paying all bills; and making out tax reports.

Without their assistance, the school business would lack the efficient orderly fashion in which it is conducted.

ART SERVICE

The Art Service meets every Monday and Wednesday under the supervision of Mr. Spiece. All the general decorations and posters that are found around school are done by this group. It also plans and does the decorating of the gym for the school's proms and other special dances of the seasons.

EXECUTIVE TRAINING

This activity under the direction of Mr. Hercher meets every Wednesday and Thursday from 3:30-5:00 in room 318 and is composed of two classes. On Wednesdays the seniors convene, and on Thursdays the freshmen meet. The student must be an officer in his class or homeroom or selected by his homeroom advisor and is allowed one absence a semester. The main purpose of this activity is to train students in executive work as well as in cultural fields, before they are elected to office.

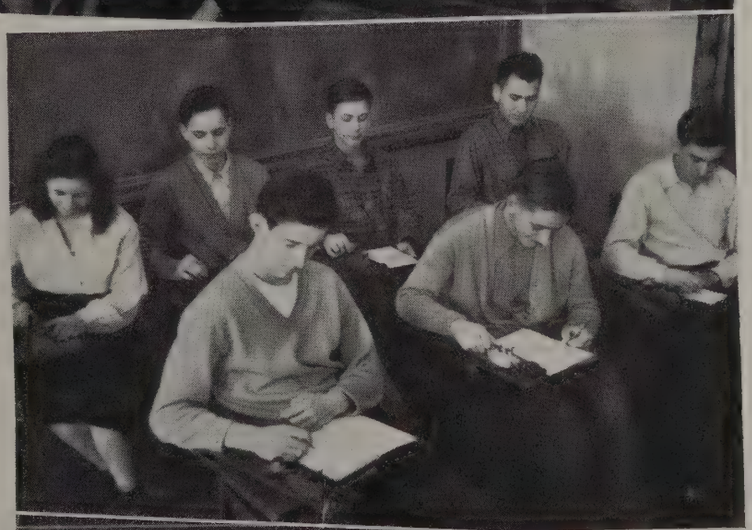

MORSE CODE

Every Monday, the 8th hour, a little group of King students sit quietly in Room 121 as dot and dash records are played continually. This is the Morse Code activity. The group is under the supervision of Mr. Zahorik. Many of the boys plan on entering the Army or Navy Signal Corps after their graduation, while some of the girls will enter the Cadet Nurse Corps. To any interested students, however, this activity will be both pleasant and valuable.

The Dramatic Group offers an opportunity to the ninth and tenth grade students to express their talent in acting.

The work consists mainly of monologues, dialogues, pantomimes, and speeches.

The Dramatic Club is under the direction of Miss Behling and is held during the eighth hour each Wednesday in Room 112.

FORENSICS

Forensics is an activity in which students engage in public speaking, oral reading and debating. The activity meets in room 213 on Thursdays under the supervision of Miss Grossman. During the semester the students dramatize sketches taken from the works of famous writers, in addition to their work in debates, declamations and oratory. Miss Grossman's aim is to help the students overcome self-consciousness—that is to be able to get up in front of an audience and talk with ease and poise.

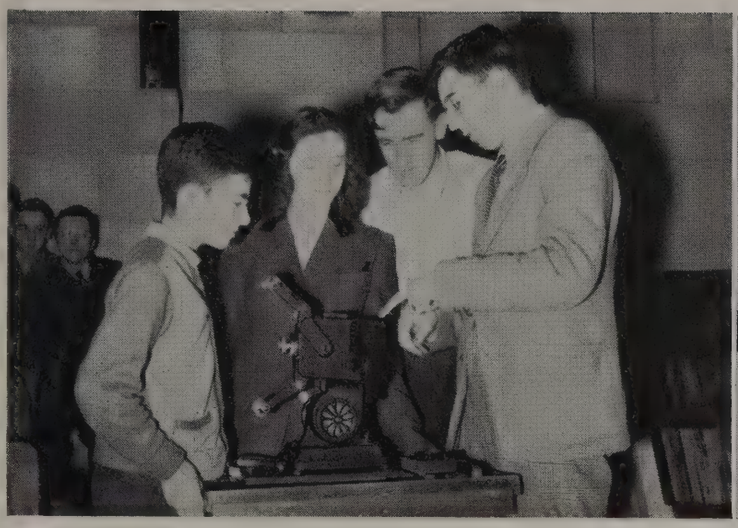

VISUAL SERVICE

King's visual education group meets every day during the eighth hour in room 126, under the direction of Mr. Stewart. These students learn the construction, maintenance, repair, and operation of various types of projectors and sound, light, and radio equipment. Our public address system, movie projectors, and other such equipment are operated entirely by students. After taking the visual education course, students may become visual service cadets. Several visual cadets meet in room 223 every hour to provide movies for the various classes and to operate the public address system.

KING'S CROWN

It is the duty of the Annual Service to look back in detail upon the past year's activities including dances, bond and paper drives, and other events. The participants in this service try to perpetuate these things for our records. This group meets every Tuesday and Thursday afternoons during the eighth period to bring to you a pictorial review of the past year.

Together with Miss Gaunt and Mr. Hunter, faculty advisers, the students of the Annual Service put out this book.

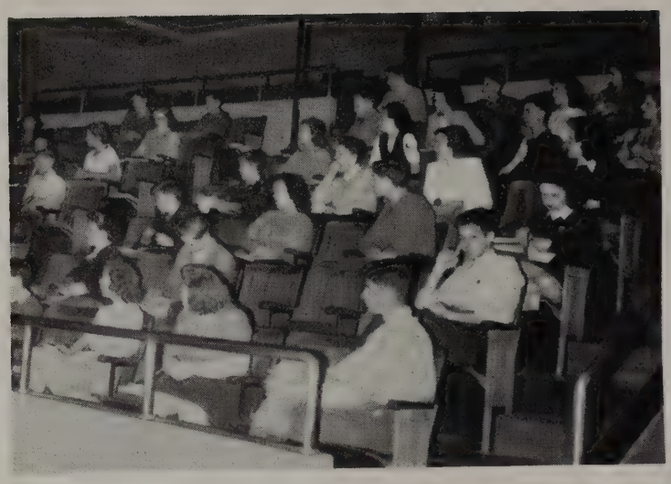

STUDENT ACTIVITY BOARDS

The Student Activities Board is the governing body of the students, providing a place where King students may voice an opinion through their elected representatives.

The Board meets and discusses difficulties which arise among the students. Its chief aim is to eliminate these difficulties, thus making the school a better and more democratic and harmonious place in which to work. The council is also interested in seeing that students have a well-rounded social program. It is through your council that the many dances at King are planned and carried out.

The council can only function well with the full whole-hearted support of every King student.

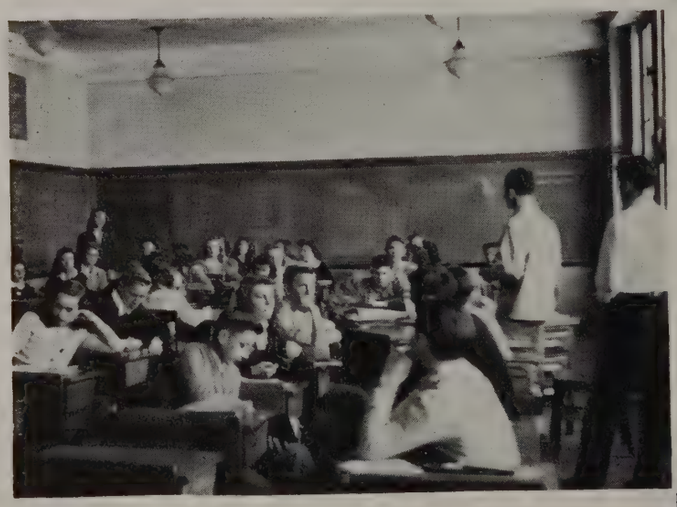

WAR ACTIVITY BOARD

Although the War Activities Board is in the first year of activity, it has successfully sponsored paper, stamp and bond drives. Representatives of each homeroom make up the Board and bring reports back to their homeroom.

Miss Schott and Miss La Bine act as counselors, and a student chairman presides over the meetings which take place every Thursday morning.

There are three main committees: the Paper Drive Committee, the Stamp and Bond Committee, and the Executive Committee which is composed of the Vice-president and the chairmen of the other two committees. The paper drives have netted the school over $7,000.

This semester the main work of the W.A.B. was to set up the King War Memorial Scholarship. For its first year the War Board has had a very good start.

ATHLETIC EQUIPMENT

Mr. Laun and his service group are in charge of the athletic equipment. They issue the equipment and check it in, and see to it that the equipment is kept in good condition and kept repaired. Another of their duties is to order the new equipment.

STAGE CREW

One of the most needed but least heard of organizations is the Stage Crew Service. They are the unseen members who make possible the making of scenery, change in settings between scenes, and the lighting effects at our plays and assemblies.

Mr. Charette and the crew meet every Monday and Thursday in room 103. To become a member of the crew, one semester of shop work is required.

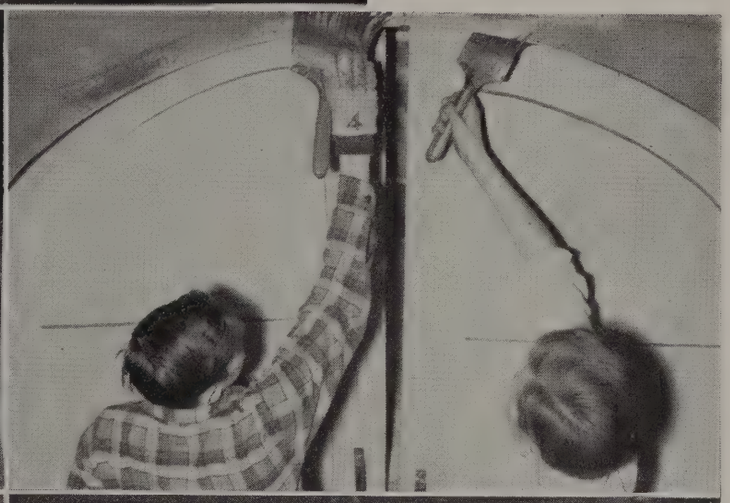

FIRST LADY
Presented Dec. 1 and 2, 1944

CAST

Sophy Prescott ..... Gail Kuckuk
Charles ..... Donald Bindrich
Emmy Paige ..... Gloria Smith
Lucy Chase Wayne ..... Joan Walton
Stephen Wayne ..... Ronald Keberle
Belle Hardwick ..... Jeri Spickerman
Mrs. Ives ..... Lorna Clary
Ann Forrester ..... Muriel Stetter
A Congressman's Wife ..... Eldeen Kunde
Her Friend ..... Lois Wutkowski
The Baroness ..... Betty Praedel
Senor Ortega ..... Anthony Greco
Protopopescu ..... James Sorenson
A Foreigner ..... Tom Whitacre
A Chinese ..... Patrick Coleman
His Wife ..... Carol Martin
A General ..... Gerald Heller
Mrs. Creevey ..... Evamarie Bellmann
Mrs. Davenport ..... Loretta Bergman
Senator Keane ..... Robert Miegel
Tom Hardwick ..... Ray Wolfgram
Irene Hibbard ..... Jean Schild
Bleecker ..... Kenneth Krueger
Carter Hibbard ..... Vernon Kerr
George Mason ..... Robert Gutknecht
Ellsworth T. Ganning ..... Ronald Warren
Jason Fleming ..... William Staab
Herbert Sedgwick ..... Nile Schmeling

Guests at the Reception, Butlers: Mary Brown, Jean Mergenthaler, Rosemarie Paul, John Person, Dolores Pfeiffer, Janet Reichmann, Patricia Small, Ramona Steffes, Jack Wolter, Richard Hall.

Student Director ..... Beverly Scheller

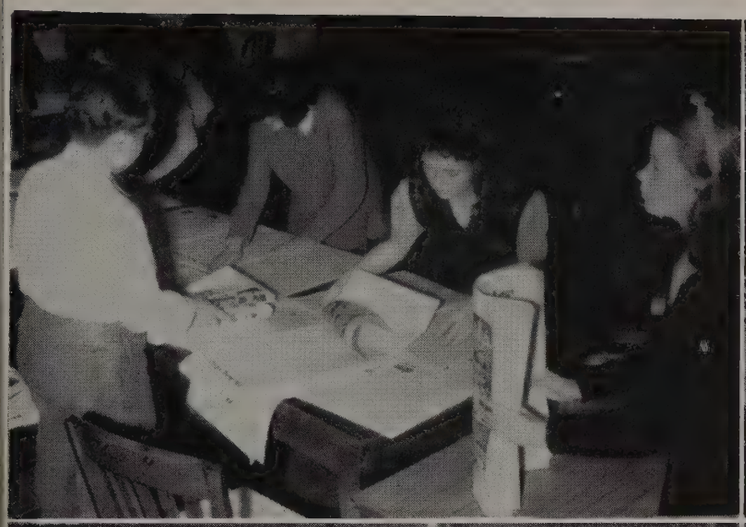
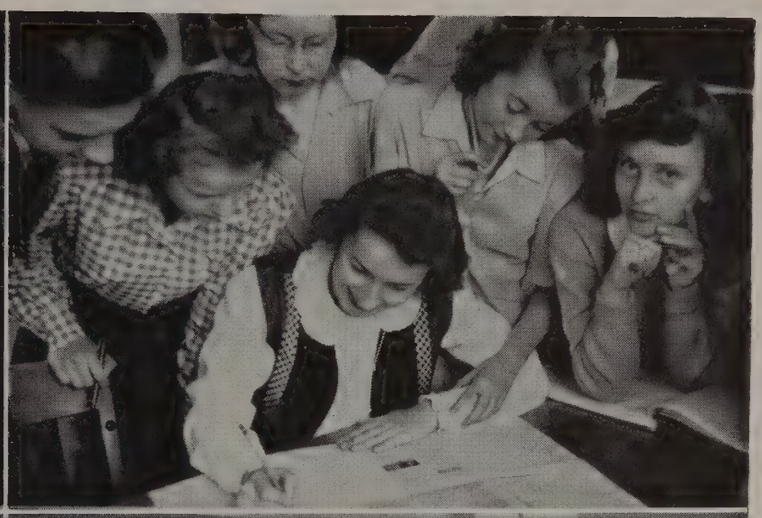

KING'S PAGE

Boys in service wait anxiously to hear from their alma mater. Through the participation of students and faculty many subscriptions are being sent to our boys.

Events taking place through the year are kept in this paper to keep the students and faculty well informed.

A service credit is given to anyone that would like to learn how to run a newspaper. This is a valuable opportunity given to the students, under the direction of Miss Gaunt and Mr. Hunter, and meets every seventh hour in 514.

BOYS' GLEE CLUB

The boys' glee club under the direction of Miss Sargeant meets eighth hour on Tuesday. The club is composed of boys who enjoy group singing. Membership in A Cappella is not a requirement. Any boy who feels that he can sing should join this club next semester. He will learn to sing the part best suited to his voice which will prepare him for choral groups when he enters the Service and in Civilian life afterward. Add your voice to the "Barber Shop," "College Songs," and "Sweet Music" in September.

Keep ewibing
your voice &
future happiness
it will be a pleasure
remember you fans
Judy.

STRING ENSEMBLE

One of the groups whose activities bring favorable publicity to the school is the string ensemble. This ensemble is composed of Charlotte Roberts, David Glickman, and Gerald Goldwyn with their violins, Meyer Papermaster, with his viola, Jean Borden, with her cello, and Mary Reichert at the piano supplying excellent accompaniments for Arlene Richter, soprano and other soloists. They have performed several times this year for P.T.A. meetings, lodges, Y.W. and Y.M. C.A. dinners and Christmas programs. The school has received many letters of high praise for this group's excellent contribution to the several programs mentioned.

Military Honor Roll

Faculty In Service

Barr, Alexander
Brauer, Walter L.
Bubeck, Carl E. (Discharged)
Downer, Ann
DeVoy, Catherine E.
Dummert, William F.
Eis, Wenonah
Foti, John C.
Gahl, Allen A.
Hackett, Eugene P.
Kaczmarek, John C.
Kurtz, John J., (Released Prisoner of Germany)
Lightbody, Catherine
Myhre, Roy E.
Neubauer, Robert W.
Wing, William H.
Wittkop, Arnold

Gold Stars

Baetz, Lawrence A.
Baldus, Roy
Battenberg, Robert W.
Beilfuss, Donald E.
Braun, Willard
Conell, Calvin
Drefahl, Elmer
Forsti, Richard
Gennrich, Fredrick J.
Gutknecht, Harold J.
Hamilton, Kenneth L.
Hargarten, Robert H.
Henning, Harold E.
Holton, Edward T.
Jossi, Frank P.
Kaiser, Ralph W.
Kasemodel, Donald E.
Lankow, Norbert R.
LaPlante, Leonard O.
Lass, Richard
Leupold, Donald
Longtine, Joseph A.
Luitink, William
Metzow, Stuart
Mischker, Robert J.
Neubert, Eugene R.
Perrault, Howard E.
Peters, Howard C.
Raduechel, Clarence A.
Sieber, James J.
Stieglitz, Richard W.
Weber, William G.
Weinberger, Ervin C.
Wendorf, Jack A.
Wesenberg, Daniel
Witterstetter, Eugene A.
Zweifel, Walter G.

Former Students In Service

Abraham, Raymond
Adair, Robert K. (Wounded)
Adams, Gail J.
Aiken, Earl F.
Almond, Fred
Altenhofen, George C.
Altman, Harold
Altschwager, Paul
Anders, William F.
Anderson, John W.
Anderson, Joseph
Anderson, Robert L.
Anderson, William R.
Andorfer, Robert G.
Andrae, Maxwell O.
Andrae, Richard
Andree, John T.
Andres, Joseph H.
Angelbroth, Charles M.
Annesley, William H.
Apel, Clifford C.
Arnold, George G.
Arnold, George R.
Arnold, John J.
Arnold, Thomas J. (Missing)
Atkinson, Fred M. (Released Prisoner of Germany)
Ave'Lallemant, William F.
Backes, Eugene
Bader, Robert F.
Baetz, Robert
Bagemihl, David R.
Bahde, Charles F.
Baker, Clarence E.
Baley, Arthur W.
Baley, Joseph E.
Bannenberg, Erwin C.
Barrand, Audrey B.
Bartelt, Robert
Bartz, Carl A.
Barwick, Gordon F.
Bates, Richard M.
Bauer, Albert B.
Bauer, Frank J.
Bauer, Harold E.
Bauer, Robert H.
Bauer, Russell P.
Bauman, Donald J.
Baumann, Gordon R.
Baumann, Harvey R.
Baumgart, Robert R.
Bay, John
Bear, Nate
Beccard, Harold
Beck, Joseph
Beck, Richard D.
Becker, Arthur G.
Becker, Howard
Becker, James
Becker, Robert
Behling, Edwin H.
Behne, Gordon E.
Behrend, James E.
Belcher, Joe
Beman, Gilbert J. (Wounded)
Benes, Alois
Bennett, Theodore E.
Benston, James
Benz, Wesley
Bergh, Donald A.
Bergh, Harold
Bergman, Arthur
Bergner, Gordon
Berling, Edward
Berlin, Ben
Berndt, Benjamin F.
Berndt, Donald
Berndt, Harry E.
Berres, Theodore J.
Bertane, Ralph J.
Bethe, Richard
Bethke, Chester
Bethke, Gerald K.
Betson, Roger P.
Beyer, George J.
Bezak, John
Biedenbender, Harvey C.
Bilek, Kenneth
Bilitz, Hugo J.
Bischof, Herman A.
Bitzan, Robert C.
Blaney, Kenneth L.
Block, Ted C.
Blum, Robert A.
Blum, Ruth E.
Blumberg, Dennis
Blumberg, Harold E.
Bockhaus, Gilbert M.
Boelk, Edward, Jr.
Boles, Thomas
Bollmann, Eberhard
Bong, Donald W.
Borchardt, Donald F.
Borchardt, Kenneth
Borden, George A.
Bornfleth, Edwin A.
Borrman, William C.
Bott, Russel J.
Bouchier, Dorothy
Boyd, Jack
Boyd, Robert F.
Braasch, Harold A.
Brackway, Richard
Bradley, Robert
Brandon, Knox L.
Brauch, Arlington W.
Brautigan, Kenneth J.
Breaker, Donald E.
Breitlow, Warren
Breyhan, Glen F.
Broder, Kenneth F.
Brodhagen, Robert
Brown, Kenneth G.
Brown, Marion
Brown, Robert O.
Brown, Wayne B.
Brukwitzki, Frank B.
Brunner, Everett
Brunner, Kenneth A.
Bruss, Daniel E.
Buchbach, Robert
Bucholz, Earl
Buck, Elmer
Buck, Kenneth
Buechs, Charles C.
Bueds, Charles C.
Buege, Herbert
Buelow, Harold A.
Buening, Edwin S.
Buerger, George R.
Buettner, Glen M.
Burmeister, Louis R.
Burns, Robert E.
Burskey, Ellen C.
Busch, Aileen H.
Buschbaum, Warren F.
Buschbaum, Wesley W.
Butz, William R.
Byrum, Verne
Cady, Ward
Callies, Frederick C.
Callies, Robert G.
Cameron, Kent
Carey, Harold E.
Carlson, Harold
Carrol, John K., Jr.
Carroll, William C.
Casebeer, Charles C.
Cash, Donald
Ceman, Louis R.
Cernicka, Elmer V.
Chapelle, Richard F.
Charlson, Earl P.
Cherney, Russel
Chovanec, Frank V.
Christenson, Allan
Clarekson, James S.
Clark, Arthur
Clow, Bruce L.
Cogan, James W.
Corbeil, Roy M.
Corrigan, Walter D.

Cross, William B.
Cupps, Arthur
Curley, Robert
Cycmanic, Bill
Dama, Robert
Damp, Calvin Lee
Danforth, Mary Lou
(Discharged)
Davis, George
Deer, Phillip
Degner, Vernon
De Grand, Kenneth
Deichler, Steve F.
Densow, Kenneth
Dewey, Ralph
Diekmeier, June A.
Diers, Richard W.
Dietz, Harold
Doak, Alex E.
Dobratz, Calvin G.
Dobratz, Kenneth J.
Dobschuetz, George B.
Dobschuetz, Marjorie G.
Dobschuetz, R. W.
Dolezar, Paul A.
Dolge, Walter E.
Doptke, Robert L.
Dorsen, Donald J.
Douck, Elliot
Downs, Charles O.
Draeger, Ray H.
Drasal, C.
Drasch, John F., Jr.
Dressel, Robert J.
Dressel, William
Dressler, Roy D.
Drews, Clifton
Drews, Raymond L.
Dreyfus, Woods
Ducke, Ralph C.
Duemke, Raymond R.
Dueno, John F.
Dueno, Richard
Duerr, Daniel M.
Duerr, Henry
Dunn, Deane
Dunn, George E.
Dunn, Henry
Dunnington, Donald D.
Dusold, June A.
Dzemske, Donald
Dzemske, Roland J.
Eastman, Frederic P.
Ebert, Allen G.
Ebert, Lawrence
Eckhardt, Donald H.
Eckhoff, Erwin
Eckl, Alfred R.
Ecklund, Eric A.
Eichmueller, Robert H.
Eichstaedt, Herbert F.
Eiers, Henry J.
Eimer, Earl
Eimers, Howard (Wounded)
Eisch, Robert R.
Emmerich, Norman
Engler, Charles G.
Engel, Herbert L.
Engle, LaMont G.
Ennesser, Kenneth J.
Equitz, Clarence
Erdman, Edgar W.
Erdman, Walter A.
Erickson, Arthur
Erler, James
Ertel, Edwin E.
Everts, Jack M.
Ewing, Leonard R.
Failey, Clyde L.
Fehrer, Kenneth G.
Fehrer, Ray A.
Feiner, Richard F.
Feldmann, Robert
Fenner, Franklin A.
Feyerhard, Gerhard F.
Fiebrantz, William P.
Figge, Earl T.
Fina, John J.
Fischer, Jerome H.
Flehmer, Norman C.
Fleischmann, George R.
Fleischmann, Jack J.
Fluck, Arthur H.
Follansbee, Chet
Follansbee, Clyde
Fossum, Stuart J.
Frank, Glenn E.
Franke, Donald O.
Franke, Martin K.
Franken, Ramon M.
Frauendorfer, Harold M.
Fredricks, Elmer
Fricton, Kurt L.
Fricton, Richard S.
Fritz, Gaylord
Fromm, Elwood C.
Fruhman, Arthur
Fruhman, Walter J.
Fuchs, Earl W.
Fuhrman, Daniel
Gabrich, George H.
Gaedke, Richard
Galler, Fred
Gamm, Warren
Ganter, Don Lee
Gardner, Jack F.
Gauger, Keith (Discharged)
Gauger, Robert E.
Gaulke, Gordon G.
Gebhard, Lawrence W.
Gebhard, Milton L.
Gegner, Walter E.
Geis, Milton A.
Gennrich, Edward J.
Gensch, Clifford W.
Gentz, Harold F.
Gerger, Leo
Gerhard, Milton L.
Gerhard, Roy C.
Gerlach, Harold W.
Gerlach, Leslie
Geroux, Richard H.
Gerton, Gilbert
Gieg, Elwood
Gieringer, Ray
Gieringer, Richard H.
Giese, Herbert H.
Giese, Warren K.
Giesecke, Reinhard W.
Giesenschlag, Orville A.
Gigstead, Kenneth
Gigstead, Robert E.
Gilbert, Eugene G.
Gilbert, Ralph
Gilbertson, Richard B.
Gilmer, Charles
(Medical Discharge)
Gintz, George W.
Girten, Karl J.
Glaubitz, Donald J.
Goeldner, Merrill E.
Goell, Robert
Goes, Marvin O. (Wounded)
Goetsch, Carl A.
Goessel, Thomas E.
Goetter, James R.
Goll, Raymond
Gossmann, Jack
Gostchock, Kenneth E.
Gottscholk, Ralph L.
Granicki, Ted P.
Gray, Glen
Gray, Jack F.
Green, James E.
Greene, Kenneth J.
Greenwald, Martin F.
Greis, Paul F.
Greis, Walter
Griep, Earl F.
Griesbach, Theodore H.
Griese, Robert J.
Griffin, John
Griggs, Lawrence
Grisbaum, Frederick
Groskopf, Charles W.
Groskopf, Leonard
Gross, Walter E.
Grosser, Ralph E.
Groth, Frederick
Groth, Louis F.
Gruender, Albert
Gruender, Robert
Gruenwald, Richard B.
Gruessing, Jack
Grzanna, Harold W.
Guequierre, Gordon
Guember, Glen P.
Guenther, John C.
Gunn, George W.
Guth, Kenneth
Guyot, Hubert
Haack, Nathalie A.
Haack, Robert J.
Haas, Erwin F.
Haase, James F.
Haberkorn, Casper J.
Hackbarth, Elroy L.
Hackl, George F.
Hackl, Phyllis E.
Haeflinger, James J.
Halselich, Lawrence
Hagstrand, Earling W.
Hahn, Clifford P.
Holdemann, Marvin A.
Hall, Kenneth
Halsey, James N.
Haluza, Dennis J.
Hammer, Walter
Hanke, Howard W.
Hanna, Mark N.
Hansen, Chester C.
Hansen, Donald H.
Hansen, Harold
Hansen, Herman C.
Hansen, Jack W.
Hanson, Robert F.
Harder, Harold H.
Harder, Ralph N.
Hargarten, Bernice
Hargarten, Richard A.
Harrass, Edgar
Harris, Louis F.
Hase, Paul J.
Hartmann, Roy
Hassel, Allen W.
Haubrich, Harold V.
Haug, Donald L.
Haugh, Donald J.
Haugh, Edward
Haunfelder, Otto
Hausinger, Roger W.
Hawkins, David
Heard, Harold W.
Heberer, William A.
Heckner, Warren A.
Heebner, Frederick
Hegelund, Jacques E.
Heidemann, Donald F.
Hein, Calvin M.
Heintz, Edmund
Heintz, Robert J. (Missing)
Heinnze, Roland H.
Heise, Raymond R.
Held, Russell C. (Wounded)
Helm, Ray A.
Henkel, Thomas C.
Henkel, William O.
Henning, Walter A.
Hennlick, Robert W.
Henrick, Harold
Henricks, Kenneth
Herbener, Gordon M.
Herbert, Wayne
Herder, Bengt C.
Herder, Carl
Herder, Magnus C.
Hermening, Grant
Hermes, Elroy C.
Herres, Robert F.
Herrmann, Edwin F.
Herrmann, William J.
Herzer, John R.
Hess, Robert C.
Heyde, Marshall R.
Heykes, Fred W.
Heykes, Henry H.
Heymann, Kenneth J.
Hickey, Bruce M.
Hinricks, Arno A.
Hintz, Paul L.
Hintz, William P.
Hirschel, Phillip E.
Hmircik, Robert L.
Hoberg, Harold
Hock, Henry J.
Hoffmann, Charles A.
Holbrook, Vilas W.
Holming, Ernest
(Wounded in Germany)
Holt, Robert
Holub, Floyd L.
Holzer, Lyle
(Wounded in France)
Holzhauer, Walter
Homberg, Carl
Hoogester, Harvey Eldon
Hoppe, Donald E.
(Wounded in China)
Horn, Fred W.
Horn, Lucille
Hornik, Kenneth
Horton, Robert G.
Hottinger, Elroy H.
Hoyt, Edmund
Hruz, Martin M.
Hubbard, Harold
Hubbard, Neal
Huckstep, Dale E.
Huckstep, Francis K.
Hudemann, Myron C.
Hughes, Rupert H.
Hughes, Russell W.

Humphrey, William R.
Hunt, Lewis D.
Huss, Donald W.
Imes, Jack L.
Ische, Raymond
Jacob, Glenn
Jaeger, Carroll G.
Jaeger, Evan W.
Jaeger, Jack
Jaeger, Leroy D.
Jaeger, Raymond
Jahn, Burton W.
Jahncke, Roy
Jahnichen, Walter
Jahnke, Fred P.
Jankowski, Norbert J.
Jansen, Richard
Janssen, Earl
Jannssen, Norbert W.
Janz, Audrey L.
Janzer, Donald George
Jastrow, Charles
Jeanson, Howard
Jensen, Alvin L.
Johnson, Earl A.
Johnson, Harlan R.
Jonas, Robert J.
Jones, Thomas
Joost, Thomas L. (Wounded)
Jordan, Allen W.
Juds, Howard R.
Jueck, Russell
Jung, Ellsworth B.
Jung, Gerald A.
Kaap, Gilbert T.
Kaap, Robert E.
Kaap, William E. (Wounded)
Kaentje, Marion E.
Kaiser, William A.
Kammers, Robert H.
Kamrath, Lester
Kamrow, Ervin
Krant, Arthur C.
Karfonta, Carl J.
Karfonta, Frank B. (Recent Prisoner of Germany)
Karfonta, John B.
Karlson, John H.
Karrer, Harold E.
Kasemodel, Robert E.
Kath, Marvin W.
Katzfey, James M.
Kaufman, Joseph
Keehn, David
Keil, Lawrence
Keller, Helmut
Kelly, John R. (Medical Discharge)
Kelly, Paul
Kemp, John E.
Kenda, Fred J.
Kenngott, Gordon M.
Kenny, Robert A.
Kerrison, Everett L.
Kielick, Tuentin R.
Kielisch, Carl H.
Kiepert, Edward H.
Kilb, Raymond E.
Kinlen, John F.
Kirchner, Gordon H.
Kirst, Gordon W.
Kirst, Kenneth N.
Kirten, Karl
Kissinger, William
Kissler, Jack
Kissler, John G.
Kissler, Joseph
Klabunde, Kenneth
Klatt, Edward H.
Klatt, Robert
Kleeberg, Darrel
Klei, Harold C.
Klein, Harold (Missing)
Klein, James W.
Klein, Robert E.
Klemm, Robert
Klinghiel, Eugene P.
Klosterhuber, Henry J.
Klunder, William G.
Knapp, Robert
Knobloch, Fredrick T.
Knoelke, Walter
Knoll, Richard E.
Knueppel, Elmer C.
Knuettel, Eugene A.
Koch, Milton E.
Kochie, James A.
Koehler, Frederick M.
Koehler, Harold H.
Koehler, Raymond H.
Koehler, Robert A.
Koehler, William
Koelbl, Henrey
Koelbl, Walter F.
Koenig, Robert R. (Wounded)
Koepp, Robert W.
Koepsel, Robert W.
Kohlwiess, Edward
Koller, James W.
Konzal, John E.
Koplin, Robert (Medical Discharge)
Kordes, Richard P.
Koslosky, Howard
Koss, Erwin R.
Kossoris, Marvin (Sol)
Koth, William P.
Krahn, Walter R.
Krainer, Henry J.
Kraus, Homer
Krause, Gordon R.
Krauss, Charles P.
Krauss, Kenneth
Kreissig, Rudy R.
Kreiter, Roger W.
Krekel, Dick
Krell, Elroy O.
Kress, Richard
Kreuter, Marvin G.
Kriehn, Gordon
Kriehn, Kenneth E.
Krochalk, Tom
Kroening, William A.
Krueger, Donald R. (Wounded)
Krueger, Gordon
Krueger, Harold H.
Krueger, James W.
Krueger, Phyllis
Krueger, Russell
Krueger, Wallace E. (Wounded in Germany)
Kubaseh, Edward
Kuehn, Gerald F.
Kuenn, Robert E.
Kuenzel, Bert
Kuether, Russel J. (Wounded)
Kulow, Frederick C.
Kunde, Howard
Kunde, Clifford W.
Kuntzsch, Raymond F.
Kuper, Edward
Kureck, Beverly L.
Kureck, Kenneth O.
Kurtz, Robert G.
Kuss, Carroll
Kutchman, Arthur J.
Kuzdas, Eugene R.
Laabs, William G.
Laack, Jack
Lackwood, Donald
Lambrecht, Donald
Lambrecht, Leroy W.
Lambrecht, Robert E.
Lammers, Siegfried W.
Lampheas, Zebulon A.
Lande, Homer (Discharged)
Landers, Donald E.
Lang, Clifford E.
Lang, William E.
Lange, Martin
Langer, R.
Lankow, Robert F.
Lanting, Elmer O.
LaPlante, Jean
Lauer, Clarence J. (Wounded)
Laun, Walter
Lawonn, Melvin J.
Lee, Burnette C.
Lee, Lyle E.
Lehnhoff, Walter W.
Lehr, Lawrence (Wounded in Germany)
Leismann, Gilbert A.
Leitzmann, Carl F.
Lembck, James Q.
Lemberg, Gerald W.
Lemberger, Theodore
Lemerond, Howard A. S.
Lemke, Gilbert J. (Wounded in France)
Lemke, Harvey
Lemke, John W.
Lemke, Kenneth H.
Lemke, Norman
Lemke, Robert
Lemler, Lloyd
LeSage, Robert F.
Levinson, Seymour M.
Lewin, Marvin
Liebherr, Harold G.
Liermann, Marguerite J.
Lehner, Robert K.
Limbach, Clarence D.
Lindemann, Gordon H.
Litt, Laura M.
Littman, Donald H.
Lobess, Edwin
Locksmith, Robert
Lohn, Harold R. (Missing)
Lonn, Robert A.
Loper, Eugene
Loque, Nick
Lorence, Ervin W.
Lucas, Roger W.
Lueders, Richard A.
Luedke, Robert C.
Luedke, Walter P.
Luedtke, Ralph
Lukitsch, Joseph J.
Lundwall, Donald C.
Lutz, Harold
Lutz, Lewis E.
Lutz, Wesley D.
Lutzke, Gordon
Lutzke, Lawrence A.
Lyneis, Harold W.
Maas, Ralph A.
Maas, Robert H.
Maceau, Melvin A.
Macejkovic, Frank J.
Mack, William T.
Mackett, Frank
Maertzweiler, Paul
Maghakian, Harry
Maghakian, Jack J.
Maher, Irving F.
Mahlberg, George
Mahnke, Howard
Mahnke, William, Jr.
Mahringer, Kenneth
Maikowski, Robert F.
Mallon, John P.
Mandler, Walter
Mangan, Gerald A.
Manhardt, Leon C.
Manhardt, Ray
Manke, Burton R.
Manke, Kurt F.
Manly, Virginia P.
Mann, George S.
Mann, Jerome C.
Mann, Kenneth
Manske, Richard
Mapes, Warren F.
Macho, Helen C.
Marien, Kenneth
Marien, Ralph
Marino, Joseph
Marino, Salvatore
Markhanen, Richard H.
Markhannen, Richard
Markowski, Richard
Marks, Frederick T.
Marks, Robert J.
Marks, Thomas F., Jr.
Marris, Daniel
Marris, William
Masek, Clifford
Mason, Clifford
Mason, John H.
Massino, Edward P.
Massino, Nancy
Mathiak, Henry R.
Matson, John N.
Matthisen, Dick
Matting, Donald
Mattke, Walter H.
Maurer, Kenneth
Mavis, Richard
Mawn, George
Mayer, Daniel K.
McCormick, James E.
McDonald, John H.
McFadden, James
McFadden, William
McFall, Edward W.
McGarvey, Kenneth J.
McIntosh, Robert L.
McKagan, Azzan (Released prisoner of Germany)
Meh, Emil
Meisinger, Erwin
Meitner, Jerome A.
Melichar, Robert R.
Mentz, Arthur
Merz, Clarence E.

Merz, Roland L.
Meyer, Jack
Meyer, Joseph
Michand, Clarence L.
Mielke, Vernon F.
Milbrandt, Wilfred R.
Milbrath, Richard F.
Milke, Robert L. (Discharged)
Millam, Kenneth C.
Miller, Alvin P.
Miller, Donald W.
Miller, Howard R.
Miller, John W.
Miller, Norman J.
Miller, Roy W.
Milzer, Carl W.
Milzer, Daniel C.
Mittlestaedt, Donald
Modrow, Lawrence R.
Moench, Robert C.
Moerke, David
Moerke, Louis
Moerke, Robert A. (Recent Prisoner of Germany)
Mohorovich, Boris J.
Mohr, James
Mohr, Thomas E.
Molodenhauer, Russel
Moll, Lucille
Morris, Jack D.
Morris, Richard D.
Morrissette, Gerald
Moser, Robert M.
Moser, Roland A.
Motier, Tyler
Muckler, Donald
Muckler, Robert
Mueller, Donald R.
Mueller, Egon W.
Mueller, Elmer
Mueller, Gerald J.
Mueller, George W.
Mueller, Helen
Mueller, Herman J.
Mueller, Joseph G.
Mueller, Karl W.
Mueller, Kenneth H.
Mueller, Richard
Mueller, Roger
Muenzmaier, Harold T.
Muller, Mitchel
Mussotter, Franklin E.
Muzzy, Robert J.
Myrold, Herman E.
Nawracki, Henry J.
Nehring, Donald
Nell, Elroy
Nelson, Perry L.
Nelson, Robert
Neufuss, Gerald W.
Neufuss, Robert
Neumann, John F.
Neuman, Theodore J.
Never, Martin F.
Nickel, Robert G.
Nickolaus, Donald C.
Nielsen, Christian
Nienow, Robert D.
Noerenberg, John W.
Nolan, Clifford
Nolan, Robert J.
Noll, Donald J.
Nolte, Louis
Nooyen, Harold H. (Missing)
Norgaard, Dan S.
Novesky, Aloysius V.
Nuck, Gordon L.
Nugent, Tim J.
Oberbuchler, Elma F.
Oberkirsch, Harold G.
O'Brien, John K. (Wounded)
Ochalek, Robert J.
O'Gorman, Daniel W. (Wounded)
O'Gorman, Richard P.
Ogreenc, Elmer
Ohm, Albert N.
Ohm, William R.
Olsen, Jane E.
Olson, William E.
Ortlieb, DeWayne C. (Wounded)
Ortheb, Norman J.
Osten, George
Oswald, Carl P.
Otto, Robert H.
Paegelow, Gordon E.
Pagel, Norbert F.
Pages, Charles F.
Palesse, Orlando J.
Pallister, Robert
Palmer, Donald
Parise, Anne Marie
Paradise, Kenneth W.
Parlow, Elmer
Parthum, Harold E.
Passante, Elmer (Wounded)
Passaris, Theadore
Passer, William Jack
Patek, Daniel G.
Patek, Patricia
Pauer, Allen A.
Paukner, Russell M.
Pauley, Vernon
Payne, Harold K.
Peck, Donald A.
Pergoli, Wallace F.
Perlevirtz, Robert E.
Perschbacker, LeRoy W.
Perschbacher, Warren W.
Petcoff, George
Peters, Francis J.
Peters, Lyle R.
Peters, Walter H.
Petersen, Arthur L.
Petersen, James
Peterson, Eric L.
Peterson, Eugene
Peterson, Roy
Peterson, William J. (Wounded)
Petzko, Edward J.
Phillips, Robert M.
Pick, Kenneth
Pietsch, Donald J.
Pinter, Alvin P.
Pittelkow, Jack C.
Pfaefle, Harold E.
Plank, Glenway J.
Plaumann, Paul W.
Plout, Clifford W.
Pluster, Gerald
Poehlman, George
Poeschl, Robert P.
Poethke, Carl
Poetzl, June G.
Pohlers, Norman J.
Poker, John M., Jr.
Poker, Robert J.
Polacheck, George
Polacheck, Robert L.
Pollasky, Arthur G.
Pollei, Kenneth H.
Pollow, Melvin R. (Wounded)
Polster, Vernon A.
Polzin, Warren O.
Ponejolic, Vernon K.
Port, Kenneth K.
Port, Marvin A.
Port, Winfred G.
Porte, Elmer
Potochnik, Norman
Powers, Herbert W.
Praedel, Howard A.
Praefke, George W.
Prawatzke, Carl G.
Preiss Roy C.
Pruese, Elwood C.
Puliafito, Anthony P.
Puls, Herbert
Quade, Daniel
Quade, Raymond H.
Quandt, Robert A.
Raabe, Donald E.
Raasch, William F.
Radke, Albert W.
Radtke, Eldridge C.
Radtke, Rudolph C.
Rahn, Warren
Ramsever, Richard W.
Randall, Carrol
Ratzow, Elroy G.
Ratzow, Norman
Rau, Phillip H.
Rau, William C.
Rawson, Thomas
Reehl, Ralph H.
Reese, Edward P.
Regenfuss, Gordon A.
Rehn, Ervin C.
Reichel, Donald H. (Released Prisoner of Germany)
Reimer, Frederick M.
Reseburg, Elroy C.
Resener, Frederick C.
Restock, Arthur W.
Restock, William
Rex, Allen
Rex, Melvin C.
Rexhausen, Guenther W.
Rice, Jack
Richter, Carl E.
Riebau, Richard B.
Riebe, Chester G.
Riewer, Frank W.
Ringeisen, Glenn C.
Rinske, Albert F.
Ristow, Robert R.
Ritter, Jack
Roberts, Kenneth W.
Roblee, Theodore E.
Rodell, Jurgen
Roder, Hugo H.
Roegner, Walter W.
Roehr, Robert C.
Roeming, Carl E.
Roeming, Clarence J.
Roeming, Donald E.
Roeming, Karl G.
Roesch, Ervin (Missing)
Roessler, Orville G.
Rogahn, Roy L. (Wounded)
Rohloff, Alfred
Rohmoser, Robert
Roman, Donald E.
Rosenstein, Frank
Rosenthal, Waldemar A.
Rosmann, Clement H.
Rosman, Jerome
Rossow, James H.
Rost, Donald W.
Rowe, Jack C.
Rudolph, Clarence
Ruehl, Bernard F.
Ruehl, Robert J.
Ruenzel, Robert L.
Ruess, Donald W.
Ruhnke, Robert L.
Rupert, Norman
Ruppin, Robert O.
Russell, George H.
Sackenheim, Paul E.
Sadler, Franklyn F.
Sanchez, James R.
Sandstrom, George M.
Sass, June L.
Sauer, Glen C.
Sauer, Herbert
Sauter, Hubert E.
Sawyer, Kenneth J.
Schaetz, Ray
Schafer, Robert L.
Schaefer, Kenneth
Schaus, Robert
Schelong, Kenneth
Schilling, John L.
Schilling, Ralph J.
Schiroky, James J.
Schlaitzer, Paul R.
Schleisinger, Howard
Schlichting, Jack O.
Schlote, Ralph H.
Schmalzer, Alvin A.
Schmeling, George A.
Schmeling, John A.
Schmeling, Howard R.
Schmid, James E.
Schmideke, Orville W.
Schmidt, Charles
Schmidt, Clem N.
Schmidt, Clemens H.
Schmidt, Donald C.
Schmidt, Edward M.
Schmidt, Eugene
Schmidt, Myron
Schmidt, Richard H.
Schmidt, Robert C.
Schmidt, Robert H.
Schmidt, William E.
Schneck, George A.
Schneck, Norbert A.
Schneider, Fred C.
Schneider, Hubert A. (Wounded)
Schneider, Matthew
Schneider, Paul
Schoemaker, Ray C.
Schoessow, Oscar
Schroeder, Carl G.
Schroeder, Everett W.
Schroeder, Fred A.
Schroeder, Gerald
Schroeder, Harold O.
Schroeder, James H.
Schuelke, Catherine M.
Schuelke, Donald
Schuenemann, Walter
Schuerer, Kenneth R.
Schuh, Howard
Schultz, August C.

Schultz, Elroy H.
Schultz, John C.
Schultz, Robert L.
Schultz, Wallace P.
Schultz, Wayne G.
Schulz, Daniel A.
Schulz, Darrel A.
Schulz, Herbert O. (Wounded)
Schulz, Richard P.
Schulz, Robert
Schummon, Lorraine G.
Schuster, Frank
Schutzbach, Eugene
Schwanberg, George R.
Schwanter, Wilbert H.
Schwarm, Edward G.
Schwebke, Robert
Schwid, Marshall E.
Scudder, William L.
Sebastian, Clifford H.
Seefeld, Marvin A.
Seefeldt, Don
Sehr, Warren
Seifert, Kenneth A.
Seitz, Florian C.
Selke, Frederick W.
Selke, Robert H.
Senn, Howard R.
Senn, Warren R.
Senn, Wayne E.
Senner, Herbert H.
Seybold, Roger A.
Shanahan, John S.
Shanks, Arthur L.
Shaver, Clayton J.
Shepherd, Robert L.
Sickler, H. E.
Siebert, Glen
Siegel, Victor M.
Siglinsky, Richard A.
Simandl, Charles W. (Discharged)
Simandl, Donald F.
Sinur, Edward F.
Sinur, James H.
Skinner, Charles
Skinner, Frank E.
Sleske, Donald
Smith, Andrew P.
Smith, Donald C.
Smith, Duane J.
Smith, Fred A.
Smith, Loren H.
Snow, Vernon F.
Sommer, Rolf
Sommerfeldt, Alfred W.
Sorenson, James
Spella, Theodore P.
Staab, William A.
Stafford, William
Stark, Marvin H.
Steckling, Carl
Steep, Paul
Steffen, William W.
Stehle, Thomas K.
Stehr, Gerold L.
Stein, John W.
Stein, Robert G.
Stein, William J.
Steiner, Maurice M.
Steinert, William
Steinhilb, Arthur R.
Stetz, Steven
Stetzl, Fred J.
Stieglitz, Harold A.
Stintz, Robert E.
Stoeckmann, R. D.
Stolz, Werner O.
Stolzoff, Martin S.
Strahlendorf, Harry
Streeter, Richard
Strehlow, Carl F. (Discharged)
Strehlow, Robert
Streich, Arthur M.
Streicher, John G.
Strohm, Jack A.
Strohm, James R.
Strom, Philip
Stroud, James H.
Stuermer, Harold A.
Stuhmer, Karl
Stuht, William
Suckow, Albert T.
Suehring, Ronald L.
Suess, Joseph J. (Recent Prisoner of Germany)
Summers, Robert
Sutton, Robert L.
Swain, Charles A.
Swann, Robert D.
Swenson, Gerald
Swenson, Richard F.
Syring, Kenneth G.
Szidon, David (Wounded)
Taft, Victor A.
Talasek, Robert M.
Tamble, Gene
Tank, Howard F.
Tannenbaum, Gerald
Techel, Don
Tellier, Jack E.
Tellock, James J. (Wounded)
Ternes, Marquerite
Teska, James J. (Recent (Prisoner of Germany)
Tetting, Arthur A.
Tetzlaff, Clarence G.
Tews, Elwood B.
Tews, Lance R.
Thiedeman, Don W.
Thelen, J. Thomas
Therriault, George
Thiedeman, Don W.
Thiele, Raymond C.
Thom, Robert L.
Thomas, Raymond E.
Thompson, David
Thompson, Kenneth
Thompson, Robert
Thoms, Donald H.
Thor, Robert C.
Thorn, Donald P.
Thuering, Warren G.
Thur, Kenneth
Thurow, Norman W.
Tobert, Ralph R.
Touissant, Warren J.
Tramitz, Ralph A.
Trampe, Edward
Trebbe, Jean M.
Trebbe, Kenneth R.
Trebbe, Russell H.
Treder, Charles F.
Treptow, Delvin A.
Treptow, Elmer
Treuden, Hilton
Treuden, Kenneth
Treul, Fred F.
Treul, William M.
Trgo, Mathew A.
Trinkner, Robert P.
Trudell, Wayne H.
Truppe, Robert E. (Discharged)
Tschantz, LeRoy D.
Turenske, William A.
Tutz, Harold
Uhlmann, Arthur M.
Ulik, Donald
Ulrich, Eugene J.
Urban, Kenneth A.
Vachalek, Steve
Vachalek, Walter
Van Calligan, Clayton
Van Pembrock, Charles D.
Vanselow, Harold A.
Van Till, Gehrt L.
Viehweg, Robert P.
Villmow, Clyde
Villmow, Earl W.
Vine, Donald H.
Vine, Pembroke C.
Voelkel, Sidney A.
Voigt, Milton A.
Volbrecht, Robert
Volk, Jerome A.
Vollbrecht, John
Vollmann, Max F.
Vonier, Robert L.
Vorpagel, Russell
Voss, Jack
Wachs, Howard F.
Wagner, Charles G.
Wahlen, John C.
Waldeck, Norman E.
Waldeck, Robert A.
Walker, Allen E.
Wallock, Daniel F.
Walldock, Donald W. (Missing)
Walton, John E.
Waltz, Norbert E.
Wambach, Earl
Wandschneider, Alfred W.
Wangerin, James C.
Wank, Richard J.
Wappler, Donald R.
Ward, Robert E.
Wardius, Herbert P.
Warmie, John H.
Warren, John E.
Warren, Robert F.
Washington, Ralph A.
Waterstreet, Wallace W.
Weber, Carlos A.
Weber, Eugene
Weckmueller, Katherine A.
Wegener, Karl
Wegener, Rexford S.
Weidner, Ralph F.
Weidt, Kenneth H.
Weigend, Luceal A.
Weinberger, Howard
Weisner, Carleton G.
Weiss, Joseph L.
Welke, Henry A.
Wendorff, William J.
Wenninger, Edwin W.
Wenninger, Marvin D.
Wenninger, Robert E. (Wounded in Belgium)
Wenzel, Earl Martin
Werth, Edward
Wessinger, Peter
Wessinger, Robert P.
West, Frederick A.
West, Wayne W.
West, William B.
West, William J.
Westerman, Henry W.
Westermann, Eldred H.
Westhoff, Junior
Wettengel, James W.
Wex, Arthur
Wex, Edward A.
Wheaton, William H. (Missing in Action—Japan)
Wheeler, Donald
Whitacre, Thomas
White, Sydney A. (Released Prisoner)
Whitehouse, John L.
Whitehouse, Joseph A.
Whitmore, Floyd M.
Wickert, Donald G.
Widder, Roger H.
Wiershem, John
Wilburth, Vernon E.
Willing, Fred E.
Willing, John W.
Willman, Richard
Wilson, Harold A.
Wilson, James R.
Wischer, Kenneth
Wishnefsky, Seymour
Wisth, Arthur H.
With, Shirley I.
Witt, Robert H.
Wittenberg, Victor
Wittig, Russell H.
Witzel, Robert F.
Wohlfeil, Gerald
Wohlfeil, Harry W.
Wolf, Donald E. (Missing)
Wolf, Tom A.
Wolf, Vernon
Wolf, Wayne A.
Wollweber, George
Wolter, Arthur A., Jr.
Woolweber, Raymond E.
Woolweber, Wallace E.
Worm, Donald E.
Wrasse, Jack D.
Wrasse, Kenneth
Wurch, Arden P.
Wusson, Adolph H.
Wysocki, Charles F. (Wounded — Pacific)
Yeko, Kenneth W.
Young, Richard G.
Zahn, Betty L.
Zastrow, Harry
Zastrow, Vernon W.
Zeit, Walter W.
Zeller, Donald J.
Zemek, Rudolph
Zernia, Eugene
Ziebell, Harry A.
Zielke, Clarence
Ziesmann, John H.
Zimmerman, John
Zimmermann, Ralph J.
Zinkel, Robert J.
Zirbel, Lester F.
Zobel, Robert R.
Zweifel, Leroy G.
Zwick, Jerome J.
Zylka, Rudolph

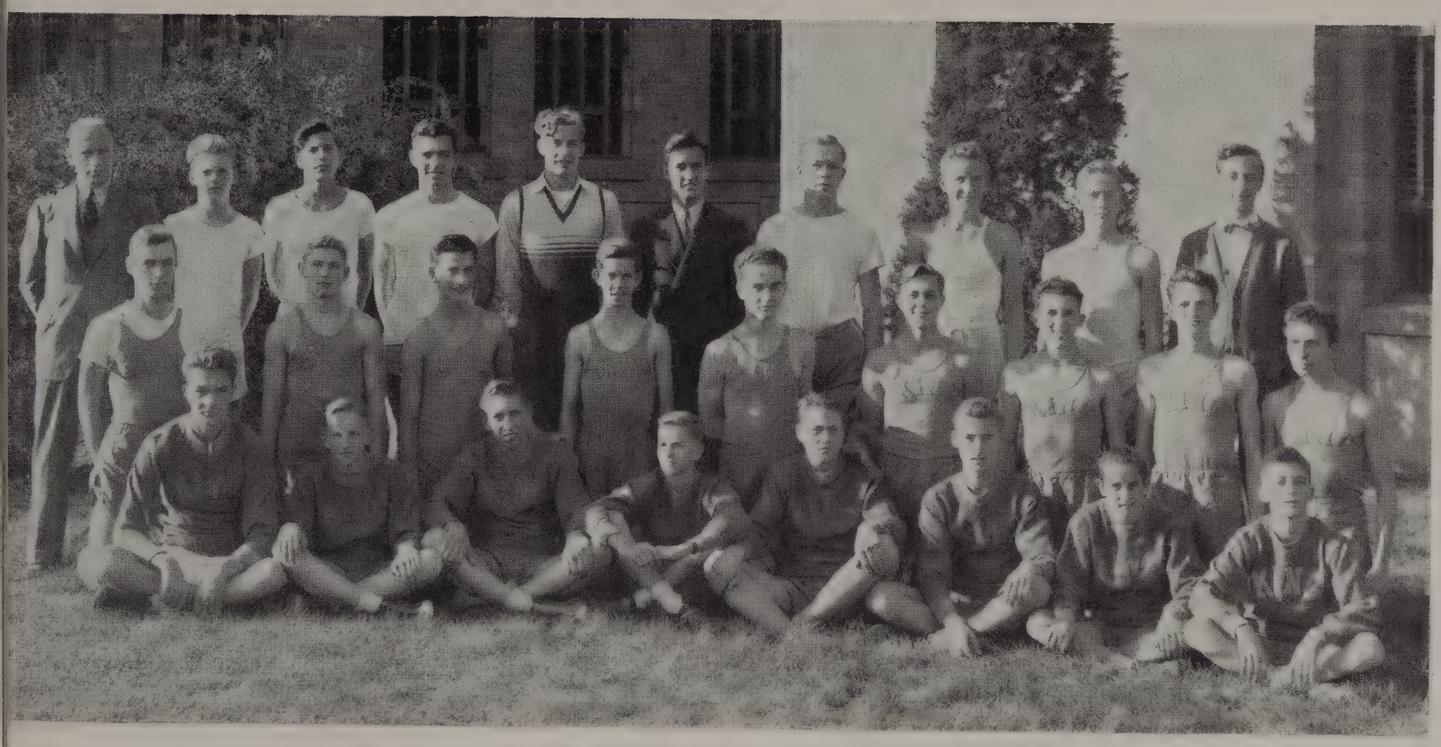

Top Row—Mr. Ruenzel, (Coach); Glenn Fossum, Jerris Leonard, Don Bergmann, Glen Marquardt, Tom Holmes, Allan Horn, Robert Hamann, Robert Droegkamp, Don Schauer, (Mgr.)

Middle Row—Bob Whitson, Lloyd Herbstreith, Tom Seidlitz, Jim Gissing, Howard Snow, Lyle Urban, Ronald Honzelka, Ed Whitson, Roy Barkdoll.

Bottom Row—Ralph Eckert, John Kilvinger, Fred Korth, Ed Behne, Lee Mellies, Don Haack, Jim Kortes, Dick Schultz.

Cross-Country Team

The cross-country team of 1944, under the direction of Mr. Ruenzel, worked very hard under several difficulties. Many new boys made up the team, but they did a fine job. There were two returning letter men who helped the team a great deal.

The 1944 letter-winners were Lloyd Herbstreith, Roy Barkdoll, James Gissing, Robert Whitson, and Howard Snow, who was elected honorary captain of the team by his teammates; and also manager, Donald Schauer.

		Opp.	King
1.	Bay View	19	36
2.	Marquette	44	15
3.	Washington	20	36
4.	Pulaski	20	35
5.	North Section	4th Place	
6.	North-South Intersectional	39-40-41	
7.	Whitefish Bay	19	43
8.	City Meet	7th Place	
9.	State Meet	11th Place	

Top Row—Dale Brannon, Gerald Winkelman, Henry Goelzer, Eugene Zwisler, Gerald Dahl, Marshall Heyde, Robert Kupsh, Ralph Nicholas, Glenn Michaelsen, Robert Milke, Thomas Feller.

Middle Row—Gerard Hayes, Neal Raatz, Kenneth Klabunde, James Bub, William Born, Jack Mueller, Ronald Buchholz, William Vonier, Marvin Kahn, Robert Grall.

Front Row—Bruce Kloese, (Mgr.), James Bartell, Dale Struve, William Borrmann, David Barnes, Coach Hanks, Coach Wolf, John Weyker, Lowell Norman, Glenn Uebersohn, Richard Wood, Thomas Delaney.

Football
"Varsity Squad"

The squad came out in the fall of last year with eager attention and driving ability to get together a hard hitting team. Morale was high and spirits were keyed up as they went out to meet Marquette in the first game. A piece of fate came our way on the first kickoff when Clayton Dedrick was injured seriously enough to be excluded from all sports for many months. Clayton was our team's captain for the entire season.

The Generals went through the rest of the grid series with setbacks due to injuries, but they did not fail in our respect. They strove ahead valiantly and took their losses gallantly. To sum it up in the words of a writer of the day: "It is not winning that really means anything, rather, to be a good loser."

Scores

King	6	—	Marquette 0
King	0	—	South Milwaukee 20
King	0	—	Custer 20
King	7	—	Bay View 14
King	27	—	East 14
King	20	—	West 7
King	7	—	Pulaski 12
King	0	—	Washington 40

Top Row—Paul McBain, John Trgo, Bill Henke, Douglas Gostchalk, Don Schultz, Dick Deleff, Don Fritzke, Dick Schultz.

Middle Row—Bill Parsons, George Brash, Ray Borrman, Bob Piehl, Bob Kossoris, Fred Tuttle, Ed. Roser.

Bottom Row—Dick Garland, Warren Engelke, Sherman Michalis, Coach Jankowski, Spence Potter, Dick Gest, Ted Sattler.

B Squad

The B Squad is composed of a group of boys who are prospective varsity players. After they have been prepared and taught all the points of the game they may be sent to the varsity either late in the same season or the following season. First they must prove themselves capable and must have some game experience, so they will know how to act in an actual situation.

This year's team started out under the supervision of Coach Jankowski, who taught them what they would have to know to play varsity football. Several scrimmages with the varsity proved to be very successful. We had several fast running backs, a somewhat powerful line, and a couple of capable ends. Then the squad was weakened by the advancement of a number of the boys to the varsity.

When the squad met Milwaukee University School's Varsity in a scrimmage they showed considerable fight. We lost to them 12—7, but considering the fact that it was a varsity squad we played, we did quite well. When we played Washington we lost 19—6. Three of the four scheduled games were canceled. Our closing game was one with Messmer High School. This was the B team's big chance and they proved themselves by defeating Messmer 34—0.

M.U.S. "Varsity"	12 — King	7
Washington	19 — King	6
Messmer	0 — King	34

Top Row—Dennis Ewing, Merrill Huckstep, Donald Woolweber, Melvin Popp, Jack Witt, Dan Benedict, Robert Berndt, Bruce Bryant, Wayland McKenna, Gerald Kneisel, Guenther Eisenmann, John Maghakian.

Middle Row—Coach Bubeck, Carroll Marquardt, Edward Weber, William Schultz, Donald Hintz, Alfred Stuermer, Robert West, Richard Rosman, Robert Johnson, Charles Moratz, Donald Morrison, Dean Holt, Coach Stewart.

Bottom Row—Donald Kempfert, Donald Karbash, Donald Loppnow, Kenneth Schulz, Gerald Kuehn, Richard Schorse, Jerome Sautbine, Robert Lowe, Richard Goelzer, Ronald Schermacher, Homer Krauss, John Fiscus.

Front Center—Manager Robert Sarnitz.

Freshman-Sophomore Team

King's Freshman-Sophomore team showed spirit and willingness to learn as they did themselves proud coming out of the season fairly well with a score of two wins and three losses. Under the orders and watchful eye of coaches Stewart and Bubeck the team progress steadily throughout the season. The boys looked like very good material for a future varsity.

King 6 — Washington 7
King 16 — Custer 0
King 7 — North 14
King 6 — South 0
King 6 — East 14

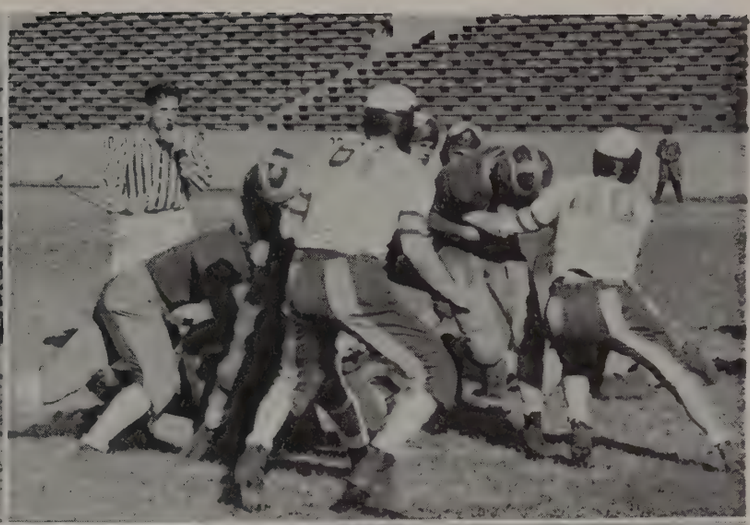

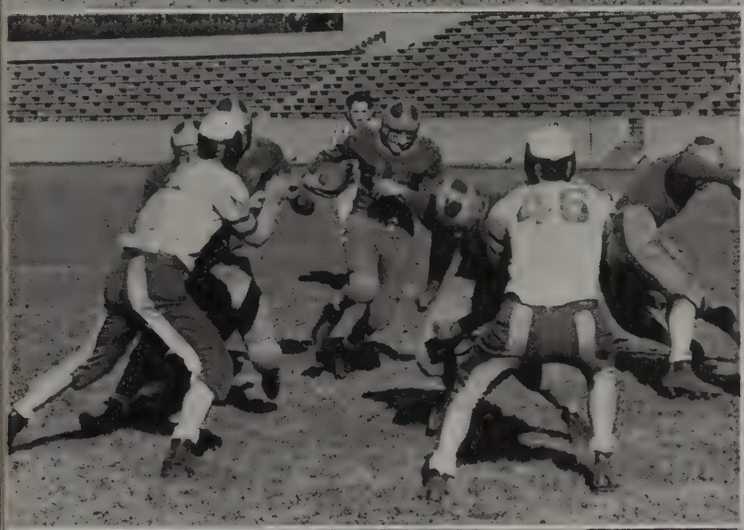

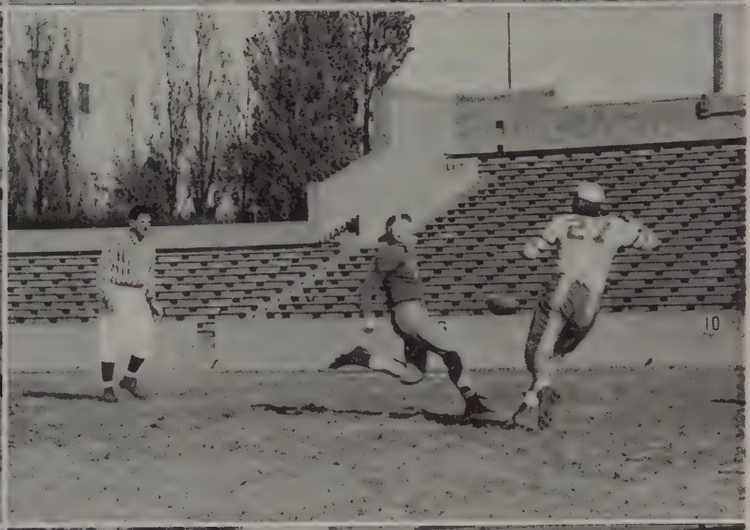

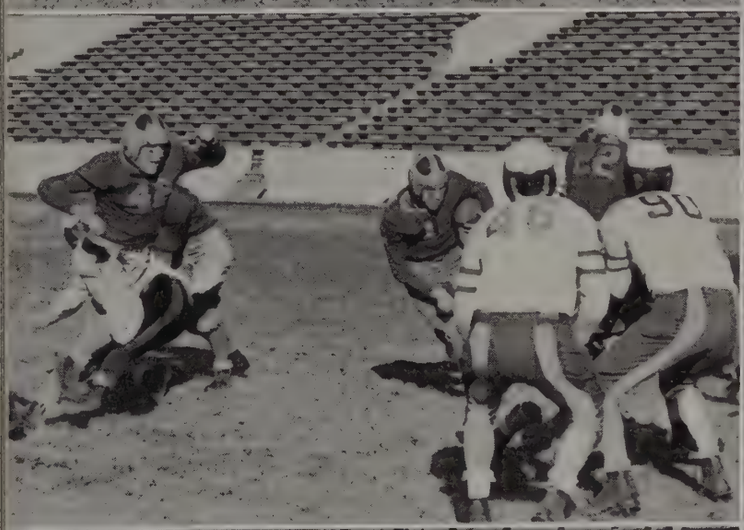

Congratulations
you deserve it - thanks
for your help on Day.
Paul Fabry

Top Row—Coach Jankowski, Lowell Norman, Glenn Uebersohn, Douglas Gostchock, Gerald Dahl, Don McFadden, James Bub, John Trgo, Coach Polomis.

Bottom Row—Richard Wood, Jim Emmerich, Ray Kossoris, Ralph Nicholas, Paul Kablitz, Eugene Schuelke, Robert Kupsch, Kenneth Liebherr, Robert Grall, Jim Carroll.

Varsity Basketball

King's varsity cage team enjoyed its most successful season since they entered the city conference by nosing out old rivals Washington, for second place in the North circuit and climaxing their season by subduing Boy's Tech, for third place in the final standings.

Many boys of last years squad returned, thus forming a good nucleus around which to mold a team. The returning lettermen were Jim Emmerich, Dick Wood, Eugene Schuelke, Paul Kablitz, Ray Kossoris, and Ralph Nicholas. These boys were well-groomed in fundamentals and possessing a good scoring eye and better than average height which they used to their advantage, compiled the high total of 548 points for a season while holding their opponents to 448 tallies. Kablitz was high individual scorer with 128 points, followed by Emmerich with 124. Emmerich was a unanimous choice of guard on both all-city teams, while Wood and Kablitz were placed on the second team.

The boys missed a chance in the city play-offs against South for first place when they dropped a hard fought game to North, 24 to 21 in which they missed 14 free throws.

Most of these boys (Wood, Emmerich, Kablitz, Carroll, Nicholas, and Kossoris) will be lost through graduation but we have four lettermen returning (Schuelke, Liebherr, Grall, and Kupsh) and a number of very promising sophomores around which we can hope to build a winning team. Here are the scores of the games:

King 23 — Fond du Lac 30
King 32 — Marquette 38
King 47 — Kenosha 25
King 50 — West 25
King 27 — East 11
King 16 — Washington 38
King 34 — North 43
King 51 — Custer 33
King 37 — West 28
King 45 — East 26
King 31 — Marquette 34 (March of Dimes)
King 29 — Washington 22
King 21 — North 24
King 58 — Custer 31
King 23 — Washington 22 (Play-off)
King 24 — Tech 20 (Play-off)

Top Row—Richard Schultz, Richard Lindstedt, Norman Pearl, Richard Sauve, Robert Schroeder, Jerris Leonard, Larry Altman, Ed Behne, Harold Bell, Mr. Ruenzel, Coach.

Front Row—Donald Gest, Robert Lowe, Eugene Van Dorf, Douglas Zieber, Richard Mueller, Richard Goelzer, Roland Apel, Ray Remmel, Russell Luedtke, Donald Karbash.

Basketball "B"

GYM TEAM

Top Row—Robert Whitson, Franklin Gerschke, Gerard Hayes, Donald Weber, Fred Niedermeyer, Eddie Eberle.

Front Row—Elroy Schachtschneider, Lloyd Herbstreith, James Hecker, Edward Behne.

Top Row—Eugene Zwisler, Ralph Nicholas, Thomas Delaney, Theodore Erch, Jerry Dahl, Paul Kablitz, Robert Kupsh, Donald Schultz, Raymond Kossoris, Richard Schorse.
Fifth Row—James Gissing, Richard Wood, Gerald Winkelmann, William Henke, Glenn Michaelsen, William Born, Jack Mueller, Kenneth Schermacher, Thomas Seidlitz, Jerry Hayes.
Fourth Row—Bob Whitson, John Trgo, Oscar Kornblum, Sherman Michaelis, James Emmerich, Donald Fritzke, William Vonier, James Bub, Bob Kossoris, Fred Korth.
Third Row—Lowell Norman, Bob Heckel, Tom Holmes, Ronald Bucholz, Lyle Urban, Ronald Honzelka, Fred Tuttle, Bob Grall, Dale Struve, Lloyd Herbstreith, Dave Barnes.
Second Row—Al Hanfler, Elroy Schachtschneider, John Weyker, Glenn Uebersohn, James Bartell, Roy Mueller, Ronald Tesch, Spence Potter, Ralph Zahner.
Front Row—Jim Hecker, Gerald Kuehn, Donald Metzger, Mr. Wolf, Mr. Hanks, Mr. Vervloet, George Brasch, Bill Borrmann, Marvin Kahn.

Track Varsity

TENNIS TEAM

Top Row—Coach Bubeck, Samuel Perlson, Virden Leopold, Eddie Kriehn, Kenneth Hennrichs, Donald Schnyder.
Front Row—Ed Mackett, manager; Bob Lea, Ed Peschke, Fred Niedermeyer.

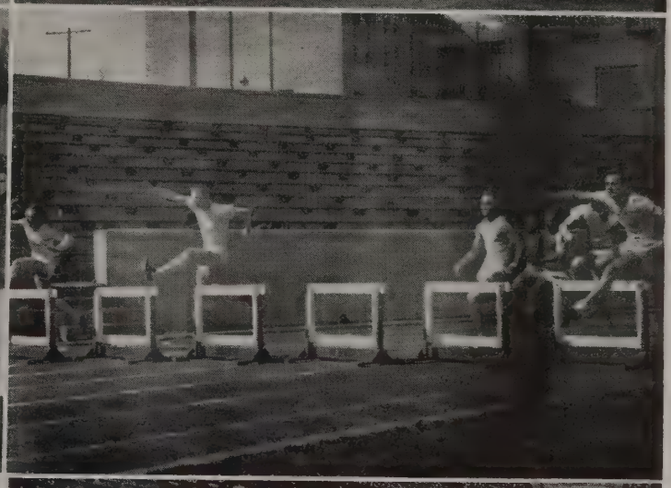

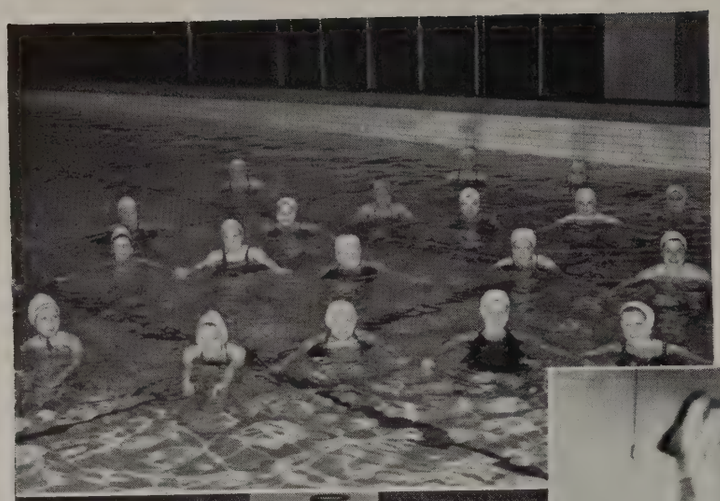

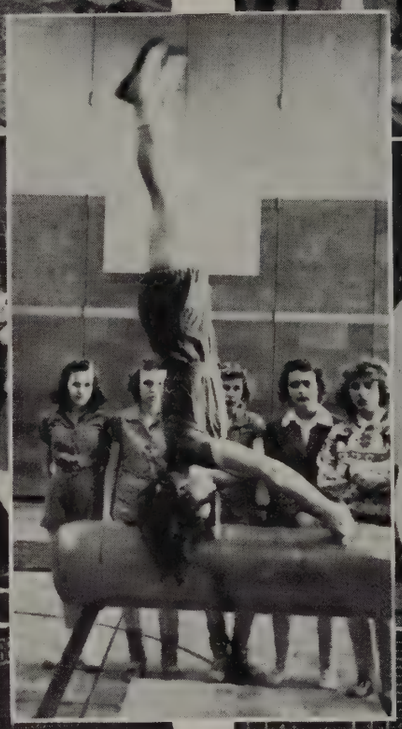

Girls' Sports

Under the direction of Miss Nevins and Miss Waterstreet, the girls were again offered 8th hour gym activities.

The following plan was scheduled:

Fall: speed ball, and field hockey.

Winter: apparatus and tumbling, volley ball, basketball, and badminton.

Spring: archery, tennis, and softball.

Swimming at Richard Street Natatorium was also continued during all seasons.

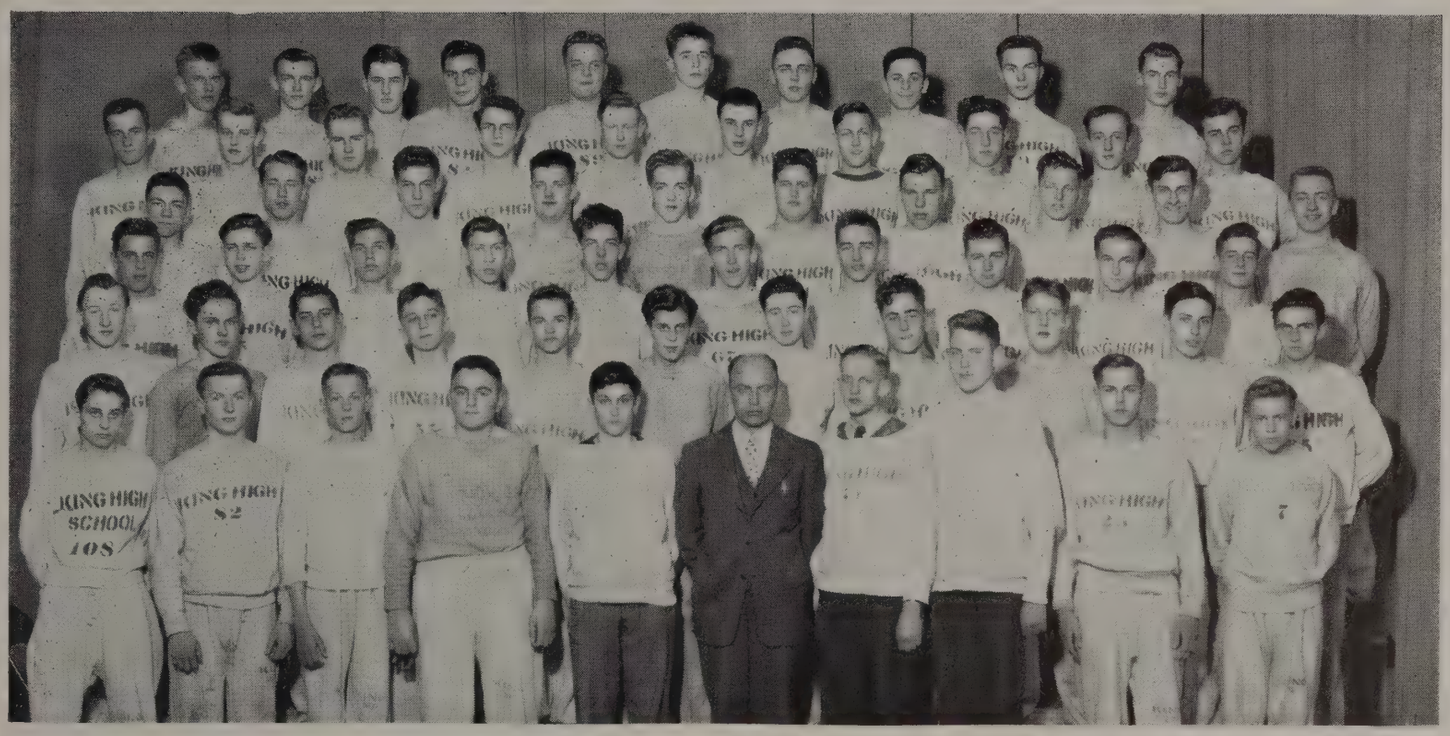

Top Row—Gene Schuelke, Don Haarman, John Fiscus, Rich. Deleff, Robert Berndt, Dick Goelzer, Bruce Bryant. Chas. Moratz, Howard Eggert, Donald Haack.
Fifth Row—Kenneth Liebherr, Randolph Joers, Jack Whitt, Ed. Whitson, Robert Schroeder, Rich. Mueller, Wm. Tagatz, Donald Woolweber, Donald Schauer, Jerome Sautbine.
Fourth Row—Ronald Schermacher, Lee Mellies, Ray Remmel, Neal Raatz, Eugene Van Dorf, Robert Lowe, Edward Weber, Donald Karbash, Donald Meitner, Leslie Strand.
Third Row—Carl Tyriver, Gerald Kossoris, Jerris Leonard, Rich. Kowalczyk, Douglas Zieber, John Janechek, Russell Luedtke, Ken Sawitzke, Ted Stack, Leonard Steiner.
Second Row—Dennis Polenz, Marvin Kohn, Lewis Tognacci, Richard Schultz, Ed. Behne, Robert Goehlen, Larry Altman, Ken Smith, Dennis Ewing, Harold Bell, Howard Bosshard.
Front Row—Jim Kortes, Conrad Ettl, Howard Kaentje, John Maghakian, Robert Contrucci, Mgr., Coach Ruenzel, John Kilvinger, Mgr., James Jensen, Mgr., James Weikert, Wm. Falk.

Frosh-Soph; B Team Track

Championship Intra-Mural Team

Top Row—Coach Scharf, Ronald Beischer, James Tiedjens, Billy Sixty, Robert Nelson, Donald Koepke.
Front Row—Hal Kostka, Tom Thielmann, Dennis Thiet, Dennis Ewing, Edward Behne.

Golf Team

Rufus King's 1945 golf team had a schedule of 13 games this season. These are the schools against which they competed: City—Washington and Juneau; Suburban—South Milwaukee, Nathan Hale, Shorewood, and Wauwatosa; and Racine—Washington Park, and Horlick. They used the courses at Brown Deer Park, North Hills, Greenfield, and Racine country clubs.

Three boys returned from last year's team. They were Billy Sixty, Robert Nelson, and Donald Koepke. Billy Sixty was the only returning letterman. With these boys, Coach Scharf had an excellent start toward building a good team. The above mentioned boys will not be on next year's team, but they will pass on valuable experience to the other members of this year's squad, and they will form a good nucleus for the 1946 team.

Cold and windy weather in the early part of the season prevented the team from establishing low scores, but they made very good showings in spite of this. The city golf meet was held on May 25, and the teams were composed of eight men. The meet for the state high school championship in golf was held at Madison on the course of the Blackhawk Country Club, with three man teams competing for the title.

June Class Officers

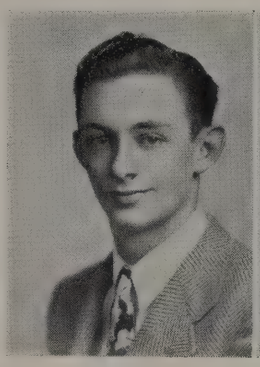

RONALD KEBERLE
President

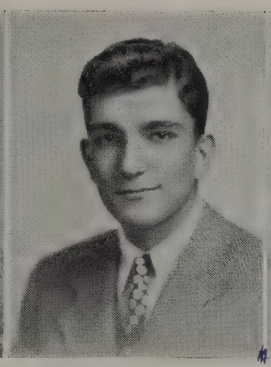

HENRY PINTER
Vice-President

LORLY KRUEGER
Secretary

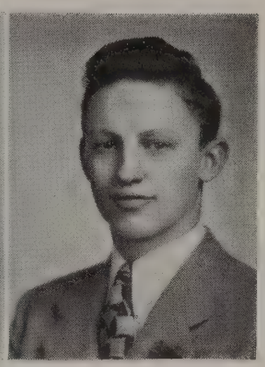

KENNETH KRUEGER
Treasurer

Honor Scroll

Altenhofen, Lois
Anderson, Phylis
Armbruster, Marie
Barnes, David
Bates, Beverly
Bauernfeind, Mary Jane
Becker, Doris
Beisbier, Anita
Berdelman, Elaine
Bethe, Nancy
Braunschweig, Ruth
Brautigam, Dorothy
Breitenbach, Marilyn
Brueggemann, Bettye
Buck, Phyllis
Carey, Jean
Carlson, Jean
Chapman, La Von
Cianciolo, Rose
Clary, Lorna
Cramer, Lois
Cross, Mary Lou
Cuppan, Lois
Damp, Shirley
Dedrick, Clayton
Denessen, Joyce
Doege, Lucille
Druegh, Charlotte
Eberle, Edward
Ellmaurer, Doris
Elmer, Shirley
Erck, Theodore
Euler, Eunice
Fischer, Marilyn
Fitzgerald, James
George, Geraldine
Gerschke, Franklin
Goelzer, Henry
Goesch, Lois
Hausmann, Bernice
Heckel, Robert
Hecker, James
Henich, Gertrude
Herbstreith, Lloyd
Herman, Charlotte
Hernly, Jacqueline
Hoogester, Shirley
Hosier, Judith
Janquart, Lois
Kablitz, Paul
Kaiser, Ruth
Kausch, Marilyn
Keberle, Ronald
Kelley, Jane
Keup, Mildred
Kilinski, Delores
Knabe, Doris
Koepke, Donald
Kozic, Elizabeth
Krueger, Gertraude
Krueger, Kenneth
Krueger, Lorly
Kuckuk, Gail
Leonard, Audrey
Limbach, Alice
Lucas, Arvella
Martin, Carol
Mueller, Caroline
O'Keefe, Patricia
Olson, Richard
Pauer, Doris
Paul, Rosemarie
Perlson, Sam
Pinter, Henry
Poetzl, Marilyn
Popelars, Beverly
Price, Dorothy
Raasch, Joyce
Rajnicek, Eleanor
Ranscht, Joyce
Reichert, Mary
Reichman, Janet
Rexhausen, Eleanore
Robertson, Betty
Robinson, Dolores
Roessler, Carol
Rothweiler, Eunice
Sanborn, Richard
Schieble, Gloria
Schierl, Barbara
Schild, Jean
Schiller, Dorothy
Schlieker, Marie
Schmideler, Betty
Schmidt, Lorraine
Schneeweis, Lois
Schreiner, Dorothy
Seelow, Mary Ann
Senkel, Edith
Sixty, William
Smith, Gloria
Spath, Betty
Spikerman, Geraldine
Stampa, Erika
Stetter, Muriel
Sweeney, Mary Jean
Tenaglia, Virginia
Thoms, Gladys
Tramitz, Melvin
Urban, Lyle
Volk, Francella
Wahl, Elaine
Walczak, Maxine
Webb, Audrey
Weber, Robert
Weis, Gloria
Welke, Alice
Wessinger, Margaret
Whelan, James
Whitson, Robert
Witt, Ruth
Witte, Arline
Wolff, Marian
Wood, Richard
Zahn, Joyce
Zelm, June

Lois Altenhofen
Elective Course
Leadership, W.A.B.
A Capella, Annual

Phyllis Anderson
Mathematics Course
Red Cross, Cadet

Donald Anderson
Elective Course

Shirley Anderson
Elective Course
Annual, Make-up

Kenneth Arndt
Elective Course

Maria Armbruster
Stenographic Course
Red Cross
Library Cadet

Harvey Aspenleiter A.
Science Course

James J. Bartell
Science Course
Football, Track

David Barnes
Science Course
Track, Football
Gym Cadet

Daniel Bartz
Elective Course
Red Cross
Woodshop

Elizabeth Batzko
English Course
S.A.B., Annual
Make-up, Cadet

Beverly Bates
Mathematics Course
Baseball, Tennis
Basketball, Hockey

Mary Jane Bauernfeind
Latin Course
A Capella, Cadet
Swimming, Council

Doris Becker J.
Elective Course
Bookstore B

Marion Beck
Stenographic Course
Annual, Cadet
A Capella

Majorie Becker L.
Elective Course

Anita Beisber A.
Elective Course
Leadership
Cadet, S.A.B.

Kenneth Behling L.
Elective Course

Evamarie Bellmann
English Course
A Capella
First Lady

Lois Berglund
Elective Course
Red Cross

Elaine Berdelman A.
Elective Course
Library Cadet
Annual

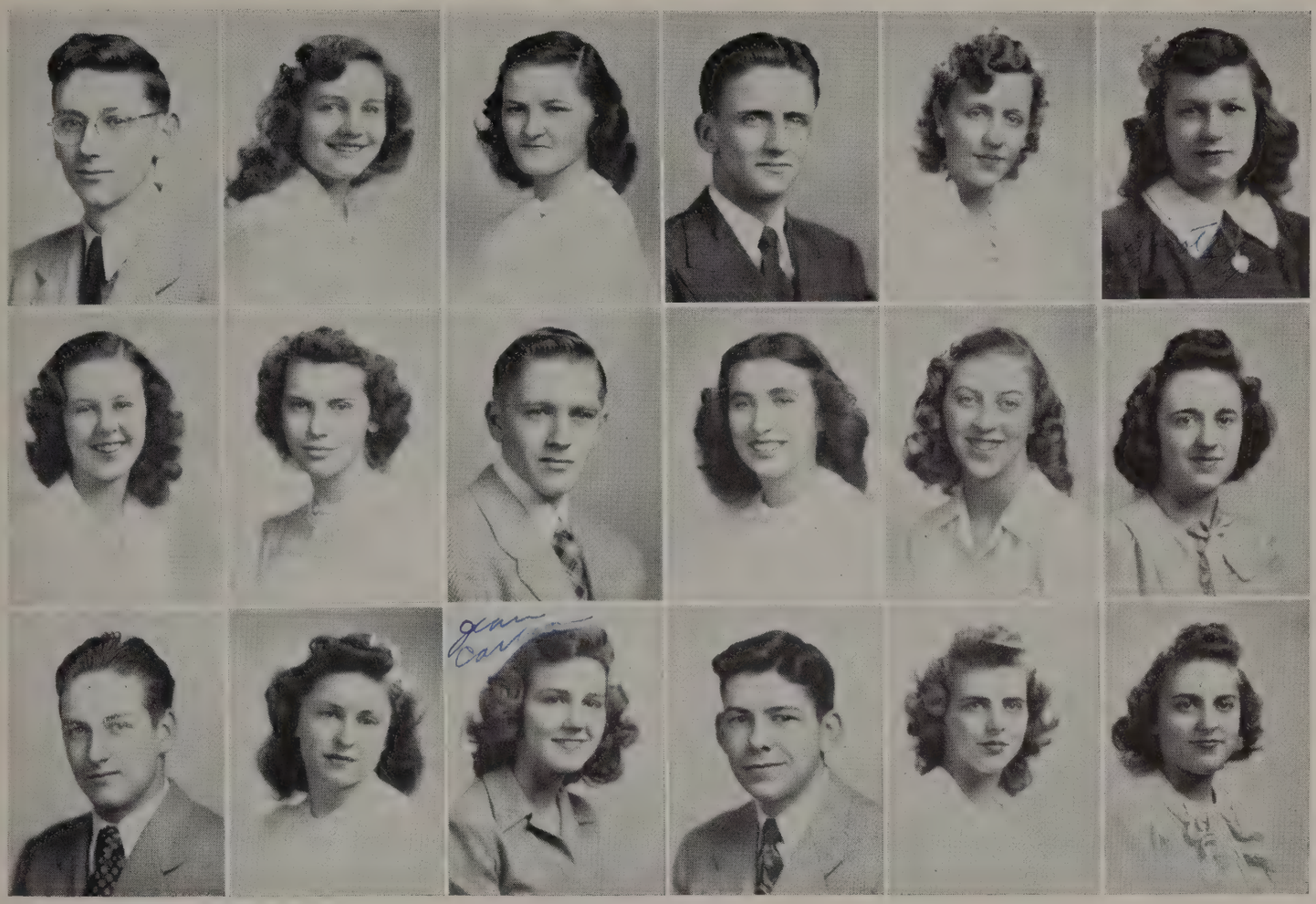

William P. Berry
Mathematics Course

Madge F. Binder
Elective Course
Annual Service

Ruth Braunschweig
Commercial Course
Marching Band
Bookstore B, Band

Nancy Bethe
Elective Course
Swimming
Hall Cadet

Donald C. Bindrich
Elective Course
Orchestra
First Lady

Dorothy F. Brautigam
Elective Course
Red Cross, Cadet
Swimming

Marilyn Breitenbach
Stenographic Course
Speaker's Bureau
Cadet

Robert F. Broder
Elective Course
Marching Band
Tennis

Bette Brueggemann
Science Course
Dramatics
Speaker's Bureau

Alyce J. Breitwish
Elective Course
Usher Service
Badminton

Mary Ellen Brown
Elective Course
Swimming
First Lady

Phyllis Buck
Elective Course
Leadership, Cadet
Girls' Glee Club

Roy A. Butz
Elective Course
Gym Team

Jean Carlson
Elective Course
Gym Cadet

LaVon Chapman
Elective Course
Paper Drives
Swimming, Sports

Jean Alice Carey
Science Course
Cadet, Red Cross
Gym Cadet

James Carroll
Elective Course
Basketball, Track

Rose G. Cianciolo
Elective Course
Paper Drives

June Graduates

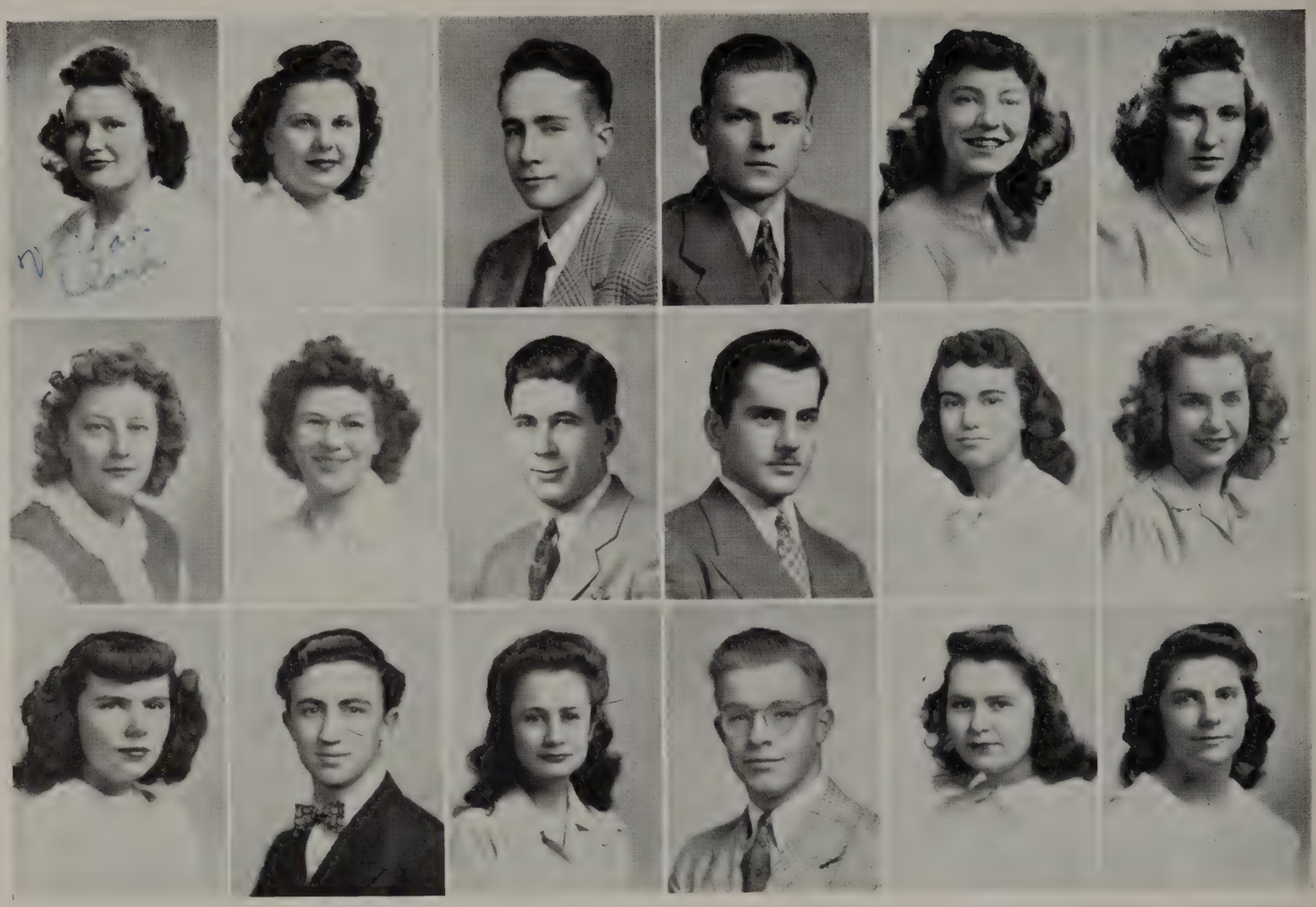

Vivian M. Clark
Elective Course
Hall Cadet
Paper Drives

Patrick Coleman
Science Course
First Lady
Hall Cadet

Lois Cramer
Elective Course
Annual Service

Lorna M. Clary
Elective Course
A Capella, Annual
First Lady

Kenneth Crager
Elective Course

Mary Lou Cross
Stenographic Course
Leadership

Lois Mae Cuppan
Science Course
Speaker's Bureau
Cadet

James Davey
Elective Course
Cadet

Joyce Denessen
Elective Course
Swimming, W.A.B.
Dramatics

Shirley Damp
Latin Course
Swimming, Annual
Council, W.A.B.

Clayton Dedrick
Science Course
Football, Track

Lucille Doege
Stenographic Course
Red Cross
Basketball

Louise Doehrmann
Elective Course

Charlotte Druegh
Science Course
Red Cross
Cadet

Doris Ellmaurer
Elective Course
Cadet
Basketball

George Dracopoulos
Science Course
Boys' Glee Club

Edward C. Eberle
Science Course
Gym Team, Track

Shirley Elmer
Elective Course
Red Cross

June Graduates

James Emmerich
Elective Course
Basketball, Track
Cross Country

Mary Ernster
Elective Course

Theodore H. Erck
Mathematics Course
Track, W.A.B.
Hall Cadet

Eunice E. Euler
Elective Course
Annual Service
Visual Aid

Lenore Feider
Elective Course

Curtis Falk
Science Course

Marilyn Fischer
Latin Course
Red Cross
Publications

Phyllis Frank
Science Course
Swimming

James H. Fitzgerald
Science Course
Publications
Cadet

Cecilia E. Frankard
Science Course
Red Cross, Code
Leadership

Ralph Geis
Elective Course

Arthur Fritz
Elective Course

Geraldine George
Science Course
Visual Service
Annual, Cadet

Marie Glamann
Elective Course

Franklin R. Gerschke
Science Course
Gym Team, Track

Patricia Gleisner
Science Course
Basketball
Cadet

Lois Goesch
Mathematics Course
Basketball, S.A.B.

Henry Goelzer
Science Course
Football
Tennis

Anthony Greco
Elective Course
Band, Orchestra
First Lady

Edward Gross
Elective Course
Swimming, Tennis

Milton Greifenhagen
Elective Course
Fencing

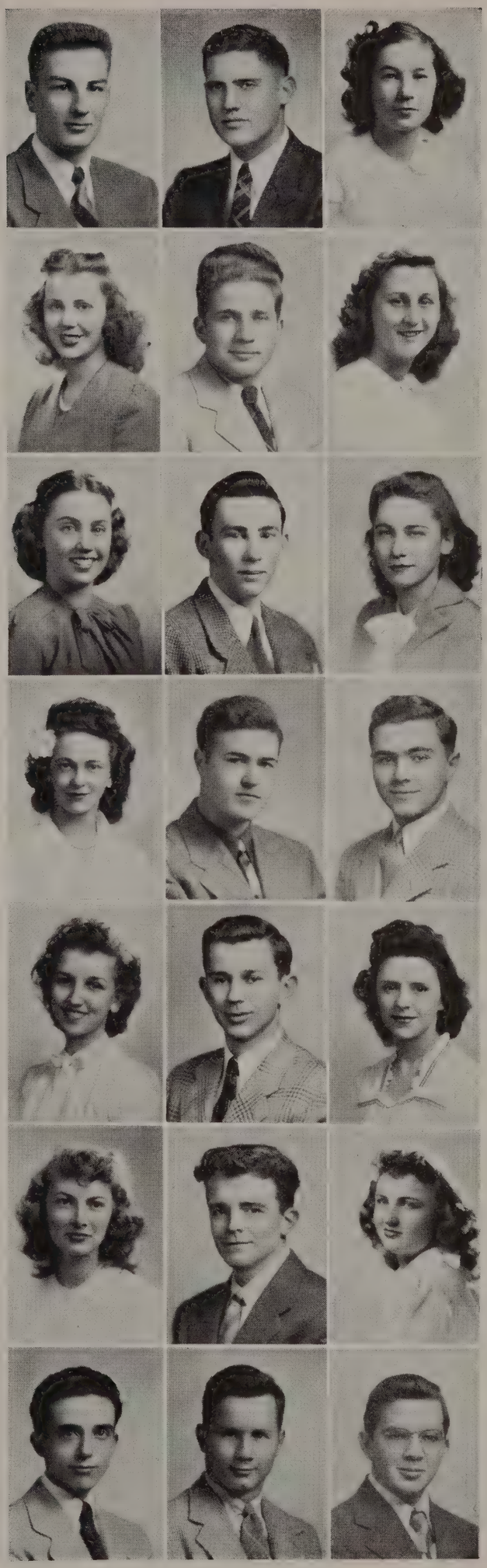

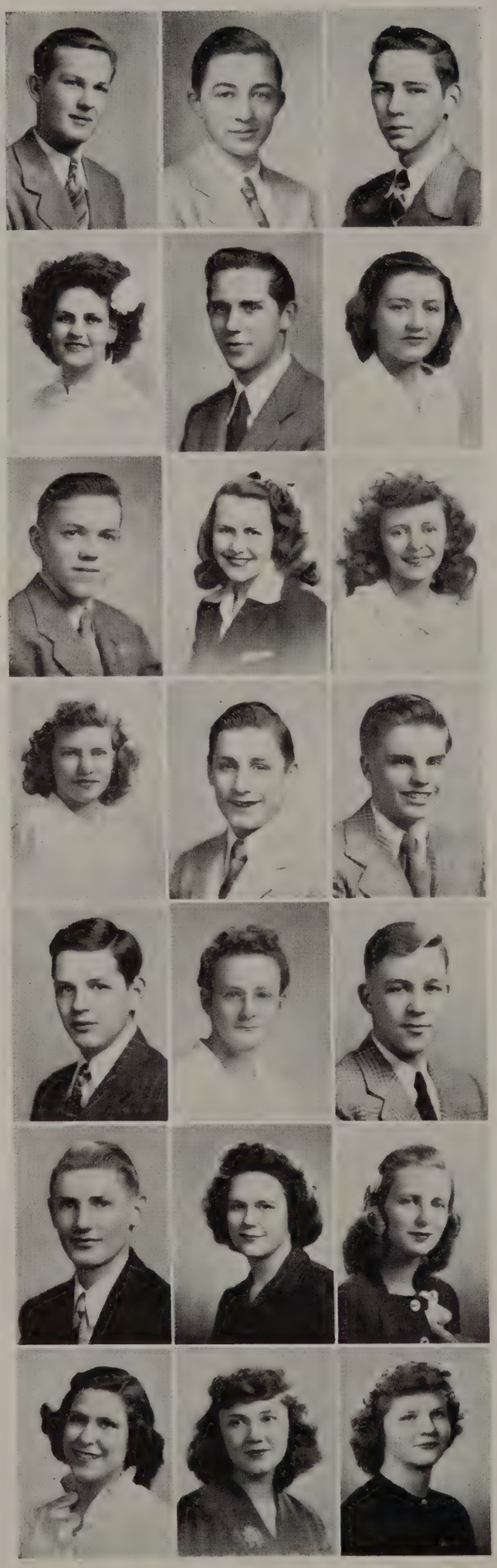

Robert Gutknecht
Elective Course
First Lady

Donald Hafemann
Science Course

Clarence Hackbarth
Elective Course
Camera Service

Doris Hall
Elective Course
Red Cross
Morse Code

Rose Hannes
Elective Course
Red Cross
Swimming

Albert Hanfler
Mathematics Course
Cadet

Orville Harder
Elective Course
Cross Country
Book Store B

Gloria Haut
Elective Course
Red Cross
Swimming

Bernice Hausmann
Elective Course
Leadership, Cadet
Annual Service

Donna Haydock
Elective Course

James G. Hecker
Science Course
Gym Team, Track

Robert Heckel
Elective Course
Gym Team, Track

Gerald Heller
English Course
First Lady
Annual

Kenneth Henrichs
Science Course
Tennis, S.A.B.
Hall Cadet

Gertrude Henich
Home Economics
Hall Cadet

Lloyd Herbstreith
Mathematics Course
Track, Gym Team
Cross Country

Jacqueline Hernly
Elective Course
Glee Club

Charlotte Herman
English Course
Swimming, Annual

Geraldine M. Higgs
Elective Course
A Capella, Annual
Cadet

Gwendolyn A. Hinnrichs
Elective Course
Publications Council
W.A.B.

Gloria Hillen
Elective Course
Annual

Leo L. Hoag
Elective Course

Judith Hosier
Science Course
Band Council
Band

Shirley R. Hoogester
Elective Course
Red Cross
Library Cadet

James Hynek
Science Course
"Heaven Can Wait"
"Taming of the Shrew"

Muriel Janssen
Elective Course

Lois Janquart
Elective Course
Red Cross

Barbara Jeske
Elective Course
Red Cross
H.A.S. Service

Roy Kaestner
Science Course

Paul Kablitz
Science Course
Basketball, Track
W.A.B., Cadet

Marvin Louis Kahn
Science Course
Football, Track
Wrestling

Marilyn Kausch
Elective Course
School Council
Swimming

Ruth Kaiser
Elective Course
W.A.B., A Capella
School Council

Ronald D. Keberle
Mathematics Course
S.A.B., Cadet
First Lady

Mary Jane Keno
Elective Course
Annual Service
Gym Council

Jane Kelley
Science Course
Annual Service
Cadet

Mildred Keup
English Course
Red Cross
Gym Cadet

John H. Klingbiel
Science Course
Visual Service

Delores J. Kilinski
Latin Course
King's Page
Annual Service

Richard C. Klinger
Elective Course
S.A.B.

Doris H. Knabe
Elective Course
A Capella

Dorothy M. Klug
Elective Course
Red Cross

Graduates

Donald E. Koepke
Mathematics Course
Golf Team, W.A.B.
Hall Cadet

Jack A. Koplin
Science Course
Cadet

Beulah W. Kohl
Elective Course
Red Cross

Ray Kossoris
Elective Course
Track, Basketball
Cadet, Football

Mary Ann Kozlowski
Elective Course
Publications
Red Cross

Elizabeth A. Kozic
Science Course
Red Cross, Cadet
School Council

Eleanor M. Kramer
Commercial Course
School Council
A Capella, Glee Club

Walter R. Kreissig
Science Course
Student Council
Hall Cadet

Melvin R. Krauss
Elective Course
Service Cadet

John Kroboth
Science Course
School Council

Kenneth A. Krueger
Mathematics Course
A Capella
First Lady

Gertraude Krueger
Commercial Course
Red Cross, A Capella

Lorly Krueger
Elective Course
Red Cross

Lea Laukenmann
English Course
A Capella, Red Cross

Gail Kuckuck
Elective Course
First Lady, Gym Cadet

Donald Lee
Mathematics Course
Cadet

Daniel Lietz
Elective Course
Gym Team, Art Service

Audrey C. Leonard
Elective Course
Red Cross, Cadet

Robert Lietzau
Elective Course

Constance Lohaus
Elective Course
Cadet

Alice Limbach
Elective Course
Red Cross, Cadet

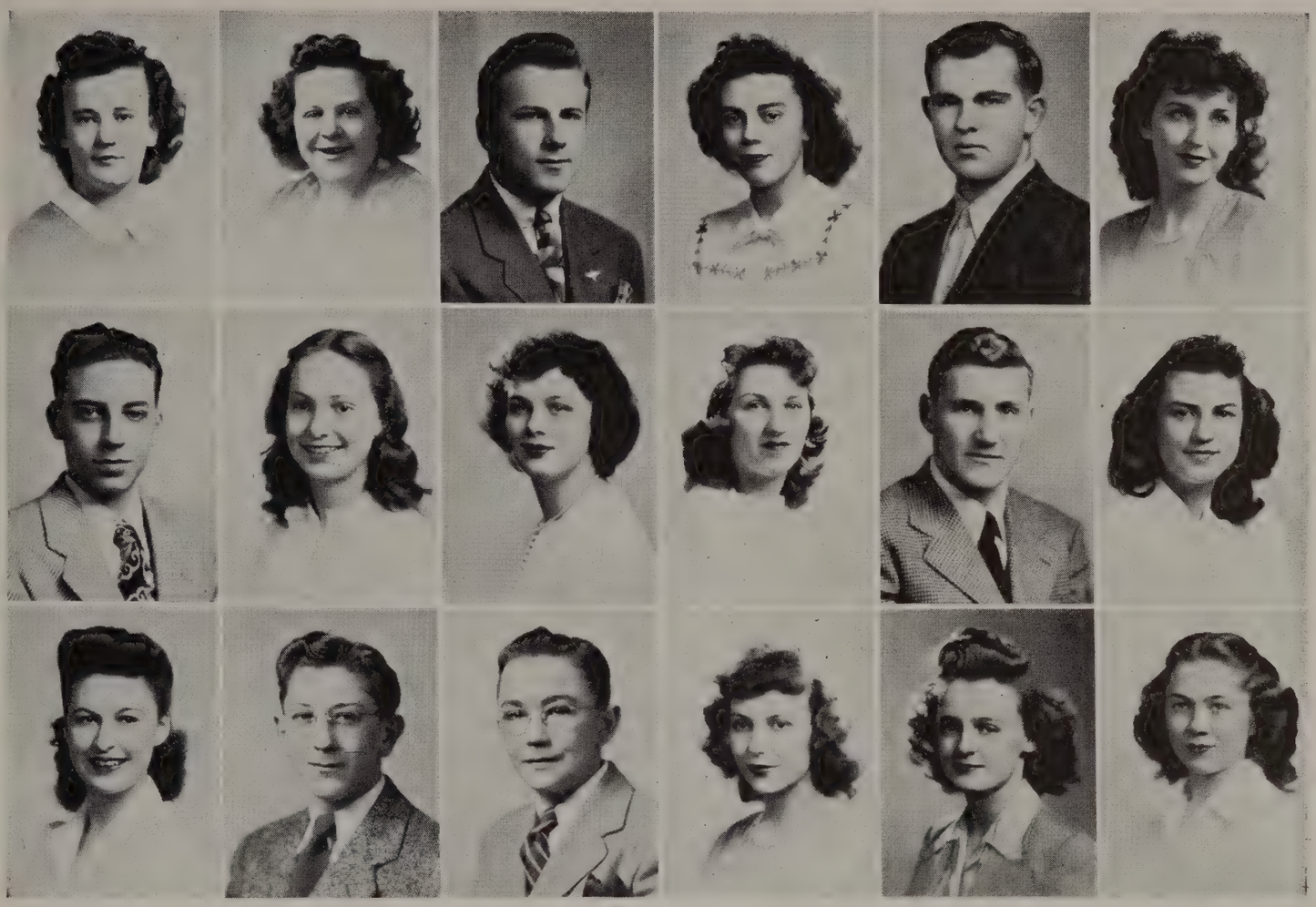

Arvella M. Lucas
Elective Course
Marching Band
A Capella, S.A.B.

Edward J. Majtan
Elective Course
Morse Code

Robert Markowsky
Mathematics Course
Orchestra

Mary Jane Mahlberg
Elective Course
Basketball
Baseball

Patrica Mangan
Elective Course

Carol A. Martin
Elective Course
First Lady
A Capella, Council

Ralph Martin
Science Course
Cadet

Patricia Menges
Elective Course
S.A.B., Tennis

Glenn Michaelsen
Science Course
Track, Football
Cadet, Basketball

Merlyn Matson
Elective Course
Cadet

Jean Mergenthaler
Accounting Course
First Lady
Bookstore B

Bernice Michaud
Elective Course
Red Cross
Annual, Gym Cadet

Arlene Michels
Elective Course
Tennis, Dramatics

Edward Moore
Elective Course
Annual, King's Page

Marion Moser
Elective Course
Swimming
Cadet, Red Cross

Robert Mikow
Elective Course
Marching Band

June Morris
Stenographic Course
School Council
Red Cross, Archery

Caroline Mueller
Elective Course
S.A.B., Tennis
First Aid Cadet

June Graduates

Heinz Mueller
Elective Course
Boys' Glee Club
A Capella, Band

Jack Mueller
Science Course
Track, Football
Cadet

Harold. Nicholas
Elective Course
Senior Band

Ralph Nicholas
Elective Course
Basketball
Football

Richard Olson
Science Course
Hall Cadet

Gordon G. Paro
Science Course
Leadership Service

Francis Murlasits
Elective Course

Ruth Naeser
Elective Course
Red Cross, Cadet

Beverly Norell
Stenographic Course
Leadership
Badminton

Betty Obermann
Elective Course

Doris Pauer
Elective Course
Swimming, Tennis
Archery

Marion Peplinski
Elective Course

Elmer Neitzel
Elective Course
Science Club

Shirley Nell
Elective Course
Leadership
Badminton

Patricia O'Keefe
Elective Course
Tennis, Cadet
Gym Council

Lois Oldenburg
Elective Course
Art Service
Swimming

Samuel Perlson
Mathematics Course
W.A.B., Visual Aid
Hall Cadet

Dolores Pfeiffer
English Course
Publications
W.A.B.

June Graduates

Earl H. Pflughoeft
Science Course
Elevator Cadet
Hall Cadet

Nancy Pierce
Elective Course
Science Club
A Capella

Laverne Phillips
Elective Course
W.A.B., S.A.B.
Tennis

Henry Pinter
English Course
Band, Orchestra
A Capella

Marilyn Poetzl
Elective Course
Swimming, S.A.B.

Carol Pirwitz
Elective Course
Instrument Service
Cafeteria Council

Beverly J. Popelars
English Course
Band, Orchestra
S.A.B.

Margaret A. Powers
Elective Course
Publications
Red Cross

Betty Portwood
Elective Course
Make-up

Betty Praedel
Elective Course
Dramatics, Annual
First Lady

Joyce Raasch
Elective Course
A Capella
Radio Broadcast

Dorothy Price
Latin Course
Publications
Annual

Ruth Radschlag
Elective Course
Leadership
Annual

Joyce Ranscht
Stenographic Course
Marching Band
Safety Council

Eleanor Rajnicek
Elective Course
Red Cross
Annual

Willabelle Reehl
Elective Course

Janet Reichmann
Elective Course
Gym Cadet
Annual

Mary Reichert
Elective Course
Annual Service
A Capella

Evelyn Reimer
Elective Course
A Capella

Melvin Rheingans
Elective Course
Stage Service
Hall Cadet

Eleanor Rexhausen
Elective Course
A Capella
Hall Cadet

Joyce Richter
Elective Course

Dolores Robinson
Elective Course
Annual
Gym Cadet

Betty Ellen Robertson
Elective Course
Bookstore B
Annual

Harry Roeder
Science Course
Morse Code

Eunice Rothweiler
Mathematics Course
Hall Cadet, Annual
Office Cadet

Carol E. Roessler
Commercial Course
A Capella
Publications

Richard Sanborn
Science Course
Morse Code

Kenneth Schermacher
Elective Course
Track, Wrestling
Cross Country

Jack Schallock
Elective Course
Gym Cadet
School Council

Gloria Schieble
English Course
Hall Cadet
Publications

Jean C. Schild
Science Course
First Lady, W.A.B.
Cadet, S.A.B.

Barbara J. Schierl
Stenographic Course
Red Cross, Tennis

Dorothy M. Schiller
Elective Course
Art Service
Camera Service

Nile A. Schmeling
Elective Course
Track, First Lady
Cross Country

Marie Schlicker
Stenographic Course
Hall Cadet

Betty Schmideler
Stenographic Course
A Capella

Lorraine Schmidt
Elective Course

Carol Schmidt
Elective Course
Red Cross
School Council

Lois Schneeweis
Stenographic Course
A Capella
Red Cross

Dorothy Schreiner
Elective Course
Gym Council
Tennis

Clara-Mae Schram
Elective Course

Audrey L. Schultz
Elective Course
Annual, Make-up
Leadership

Dorothy Schumann
Science Course
Orchestra
Swimming

Shirley A. Schulz
Elective Course
A Capella, Tennis
Red Cross

Allen Schwartz
Science Course
Stage Crew
Woodshop Cadet

Dawn M. Sells
Elective Course
A Capella

Mary Ann Seelow
History Course
Leadership, Tennis
Science Service

Edith Senkel
Elective Course
Tennis, Badminton
King's Page

Clayton J. Shaver
Elective Course
Cadet Service
In Service

Dorothy Seufert
Elective Course
Student Council

Lorraine Shefloe
Elective Course
Swimming, Cadet
First Aid, A Capella

Ralph Siewert
Mathematics Course
Cheerleading
A Capella

Guenter Siendentopf
Science Course
Visual Service

Dorothy L. Sigmund
Stenographic Course
Band

Gloria P. Smith
Stenographic Course
Dramatics, Council
Red Cross

William A. Sixty
Elective Course
Football, Golf
Basketball, Make-up

Lois A. Smith
Elective Course

Betty G. Spath
Elective Course
W.A.B., Cadet Service

Phyllis M. Sommerfeld
Stenographic Course
Annual Service
Make-up

Geraldine Spickerman
Elective Course
Publications
First Lady

Rudella Ann Stam
Stenographic Course
Choral Readings
Art Service

Harvey R. Stahl
Science Course
Track, Basketball

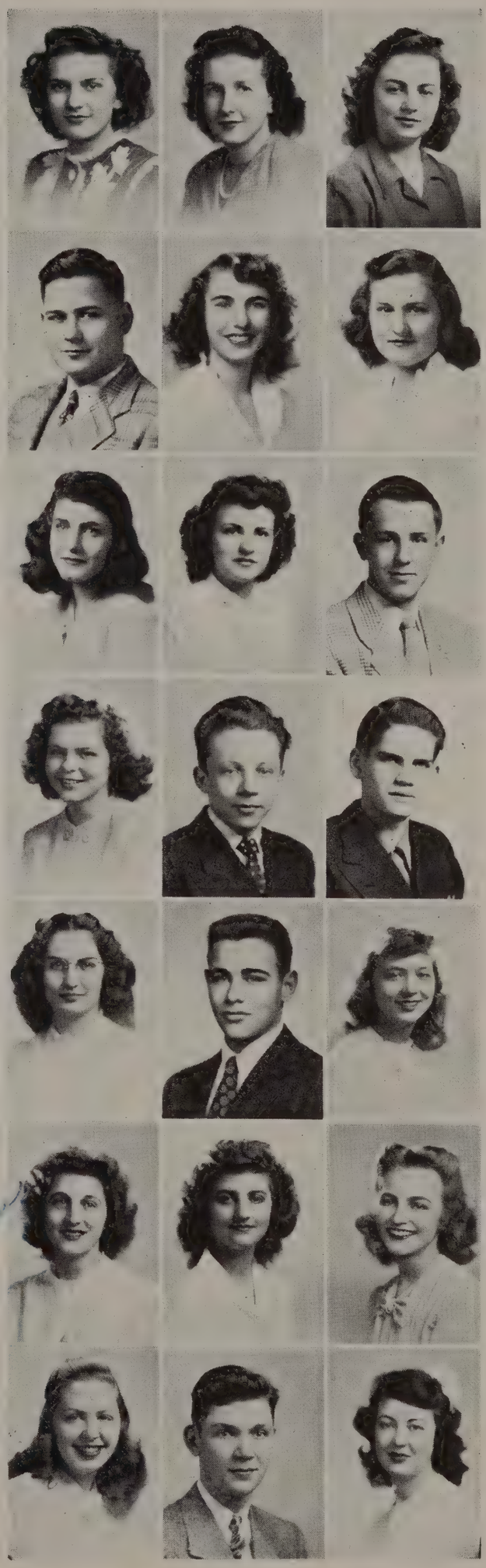

Graduates

Erika E. Stampa
Elective Course
A Capella
Annual

Elroy E. Stelter
Science Course

Romona Steffes
English Course
Dramatic Service
Annual

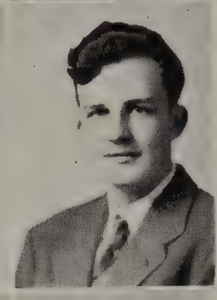

Muriel J. Stetter
Science Course
Dramatic Service
Cadet, Red Cross

Joseph C. Streicher
English Course
Cadet

Lorraine H. Stifter
Elective Course

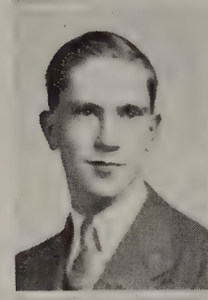

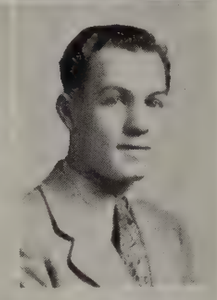

Paul A. Streil
Elective Course

Dale C. Struve
Science Course
Football, Track

Elaine E. Struck
Stenographic Course
A Capella

LaVerne A. Stueve
Stenographic Course

Eileen F. Tellier
Elective Course
Annual, Gym Council

Mary Jean Sweeny
Elective Course
Bookstore B
Girls' Glee Club

Virginia M. Tenaglia
Science Course
Cadet, Annual

Mary Jane Tetting
Stenographic Course
Swimming
Red Cross, Cadet

Ronald Tesch
Science Course
Track, Football

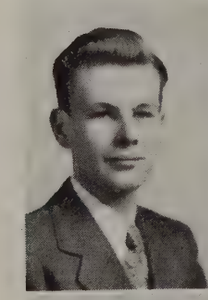

Walter Tews
Elective Course
A Capella
Cadet

Clarence A. Tondreau
Science Course
Gym Cadet
School Council

Gladys Thoms
Elective Course
Annual

Melvin Tramitz
Science Course
Cadet

Francella Volk
Science Course
Cadet, Council

Lyle H. Urban
Science Course
Cadet, Track
Cross Country

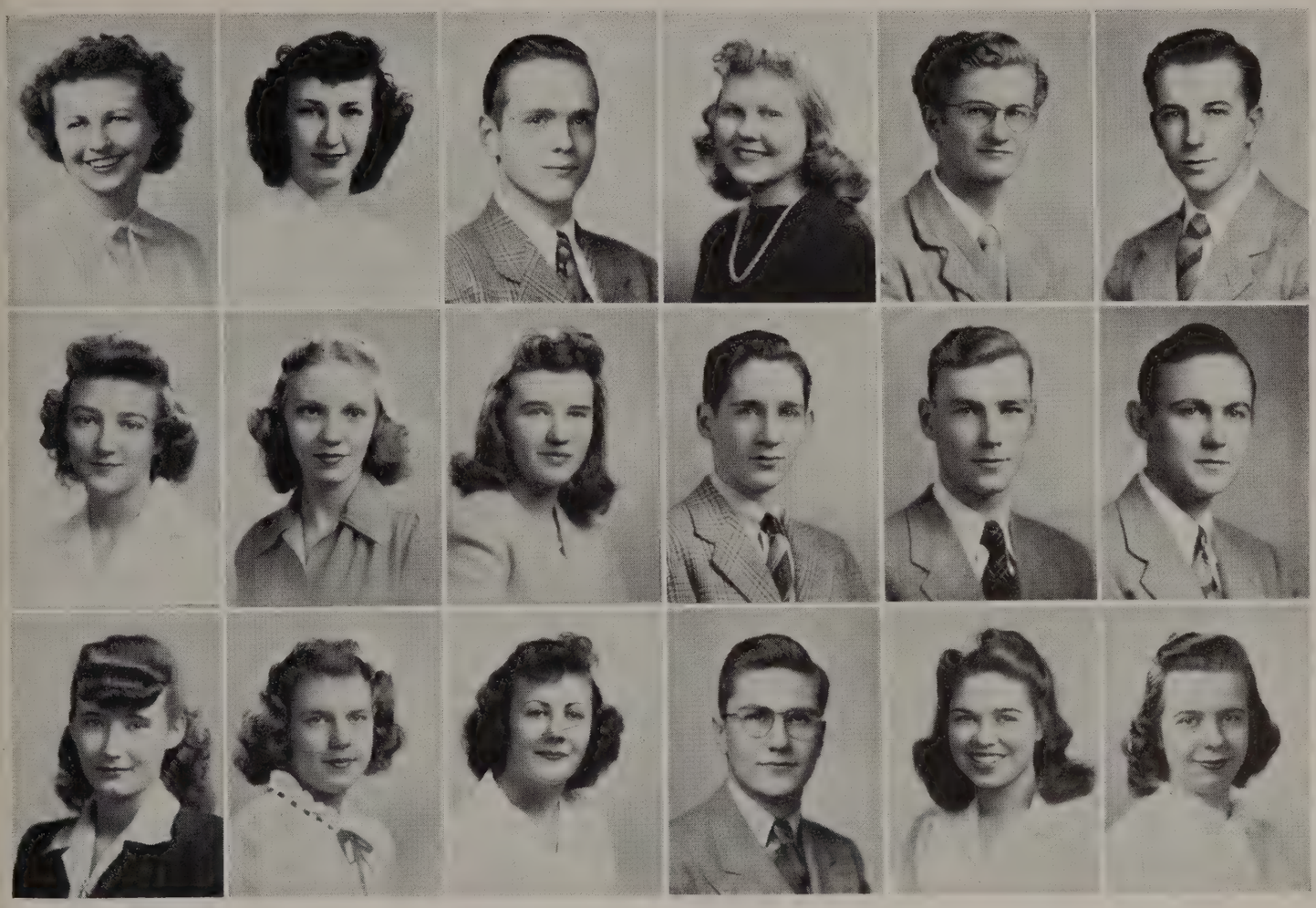

Elaine Wahl
Elective Course
A Capella

Ronald G. Warren
Elective Course
Dramatics

Donald R. Weber
Elective Course
Visual Aid
Gym Team, Track

Maxine Walczak
Science Course
Cadet, Annual
School Council

Audrey H. Webb
Mathematics Course
Red Cross
Publications

Robert J. Weber
Mathematics Course
Visual Service
Hall Cadet

Gloria A. Weiss
Elective Course
Cadet
School Council

Margaret Wessinger
Elective Course
Bookstore, Cadet

Bob Whitson
Science Course
Cross Country
Gym Team, Track

Alice J. Welke
English Course
Secretary of S.A.B.
Dramatics, Cadet

James Whelan
Science Course
School Council
Cadet

Donald W. Wilburth
Science Course
Tennis

Virginia M. Winrotte
English Course

Arline Witte
Elective Course
Red Cross, Cadet
Library Cadet

Dolores Wolcyk
Stenographic Course

Ruth Witt
Elective Course

Kenneth Woest
History Course
Council, Cadet

Marian L. Wolff
Mathematics Course
Leadership, Cadet
W.A.B.

June Graduates

Jack W. Wolter
Elective Course
First Lady
Annual, Dramatics

Delores M. Wudi
Elective Course
W.A.B., Tennis
Red Cross

Richard Wood
Science Course
Football, Track
Basketball

Marjorie Wylegalski
Elective Course
Red Cross
Swimming

Lois May Young
Elective Course
Publications
Leadership

Janet Zartner
Elective Course

Joyce R. Zahn
Elective Course
A Capella, Red Cross

June G. Zelm
Elective Course
Cadet

Russel Hanson

June Graduates

Fredrick K. Dudey
Science Course
Stage Management
Locker Repair

Robert Grall
Elective Course
Football
Basketball, Track

Karl F. Dudey
Science Course
Stage Management
Locker Repair

William Grunwald
Mathematics Course
Football, Cadet

Thomas Holmes
Elective Course
Victory Council
W.A.B., Track

Arthur Haecker
Science Course

Earl Jorgenson
Elective Course

Virden Leopold
Science Course
Band, Orchestra
Tennis

Leroy Lemler
Mathematics Course
Basketball

Robert Mutchler
Science Course
Inspection, W.A.B.
Stage Crew, Band

Rosemarie Paul

Fred Niedermeyer
English Course

Glen Putzier
Science Course
Cadet, Track

Donald Schnyder
Elective Course
Tennis, C.C.
Morse Code

Theodore Sattler
Elective Course
Football, Tennis
Cadet

Eugene Zwisler
Science Course
Track, Football

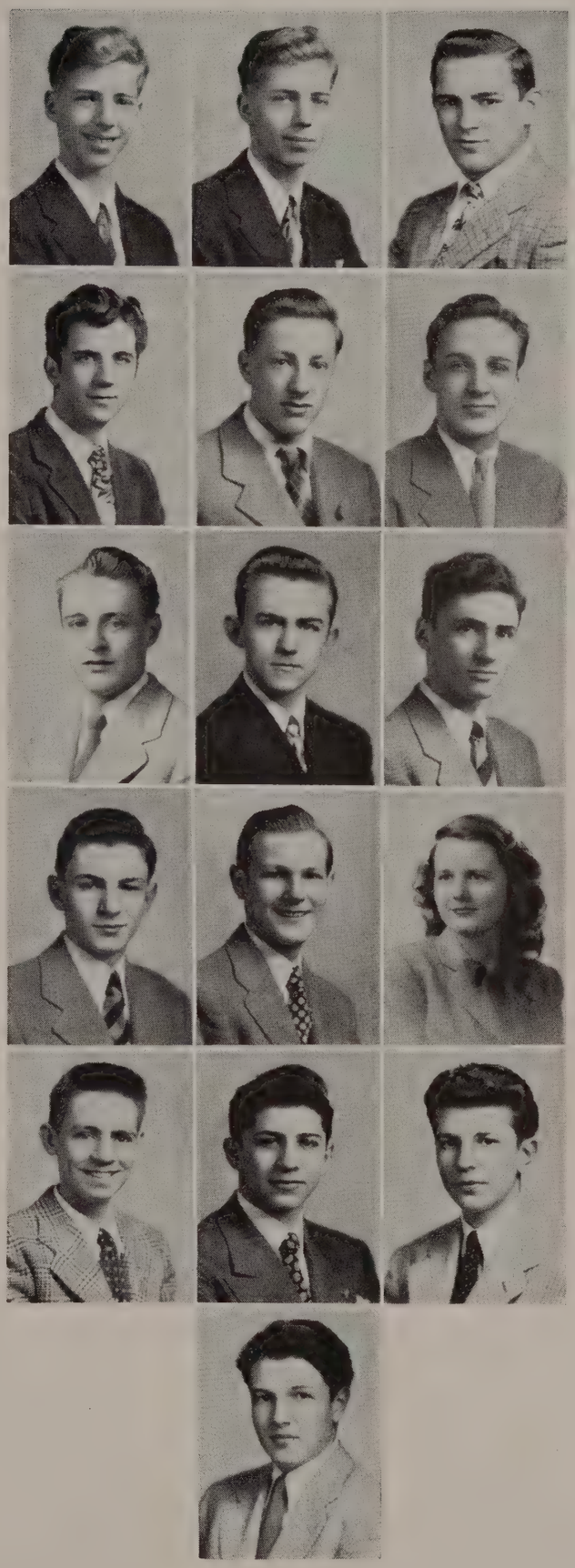

Not Pictured

Jean Borden

Judith McClanahan

Wallace Heft

Summer School Graduates

License	Sticker	100 Octane	Blowout	Spot Light	Head Light
Altenhofen, Lois	.....	Air Corps	*Goodbyes*	His Fiancee	*The Boss*
Anderson, Donald	*Andy*	Cars	*Work in general*	Genius	*Super genius*
Anderson, Phyllis	*Phil*	Beach Parties	*Hen parties*	Hopeful	*Still hopeful*
Anderson, Shirley	*Andy*	A Certain Someone	*Lonely nights*	Nobody's Somebody	*Somebody's nobody*
Andrews, Marion	*Kitten*	My Corporal	*Saturdays*	Student	*Court Reporter*
Armbruster, Maria	*Mia*	Fun, Humor	*Conceit*	Work	*Time will tell*
Arndt, Kenneth	*Ken*	What Else?	*Angora Sweaters*	Young, innocent	*Not so young*
Aspenleiter, Harvey	*Aspie*	Stock's Parties	.....	Student	*U.S. Navy*
Barnes, David	*Davie*	Secretary	*:56.6*	Student	*Marine*
Bartell, James	*Jim*	Long Hikes	*Dry classes*	Average	*Who cares?*
Bartz, Dan	*Danny-boy*	Blondes	*Wise-Guys*	Hoping	*W.P.A.*
Bates, Beverly	*Bev.*	Flying	*Conceited people*	Mil. Downer	*Lab. technician*
Batzko, Elizabeth	*Baatsko*	Pete	*Two-timers*	All Alone	*Always Together*
Bauernfeind, Mary Jane	*Janie*	Swimming	*Dives*	Drifting	*Anchored*
Beck, Marion	*Becky*	Fudge Sundaes	*Brush haircuts*	Miss B.	*Mrs. B.*
Becker, Doris	*Becky*	Life Guards	*Waterwings*	Sweet Someone	*Someone's sweet*
Becker, Marjorie	*Marge*	Doctors	*Ether*	Preparing?	*Prepared!*
Behling, Kenneth	*Bales*	Dumb girls	*Smart girls*	Me and me	*Me, she, and he*
Beisbier, Anita	*Nita*	Army Air Corps	*8:45-3:25*	Wearing wings	*Wearing rings*
Bellmann, Evamarie	*Little Eva*	Tall men	*Squirts*	Dutch treat	*He treats*
Berdelman, Elaine	*Berdy*	Sleepy people	*Onions*	Detached	*Attached*
Berglund, Lois	*Lo*	Mail	*Brush haircuts*	Miss	*Mrs.*
Berry, William	*Willie*	Weekends	*Homework*	Floor cleaner	*Chief*
Bethe, Nancy	*Nance*	Oklahoma	*Affected people*	Working girl	*Castles in air*
Binder, Madge	*Matchy*	Movies	*Choc. Malts*	Innocent	*?*
Bindrich, Donald	*Bin*	Butch	*Taller men*	She and me	*We and five*
Braunschweig, Ruth	*Blonde Bombshell*	Dancing	*Dentist*	Hoping	*Grabbing*
Brautigam, Dorothy F.	*Dot*	.....	.....	.....	*?*
Breitenbach, Marilyn	*Lynn*	Saturdays	*Mondays*	Trying	*Writer*
Breitwisch, Alyce J.	*Al*	Pipes	*Brush*	Lost	*Found*
Broder, Robert F.	*Bob*	Car	*Walking*	Civilian	*Army*
Brown, Mary Ellen	*Brownie*	A certain person	*Most men*	Miss	*Missed*
Brueggemann, Bettye	*Briggy*	People	*Cats*	Talking	*Making sense*
Buck, Phyllis	*Tiny*	Bowling	*Studying*	Miss	*Mrs.*
Butz, Roy A.	*Speed*	Summer vacation	*Asking for car*	Crew	*Skipper*
Carey, Jean	*Carrots*	Anything but	*Homework*	Student	*Still a sufferer*
Carlson, Jean	*Jan*	Athletic men	*You know*	War Work	*You tell me*
Carroll, James	*Jamie Boy*	French toast	*Japs*	Mr.	*Missed her*
Chapman, LaVon	*Pudgy*	J. Mercer	*Spike Jones*	Men	*Man*
Cianciolo, Rose	*Shorty*	Boogie-Woogie	*Classics*	Hoping	*Still hunting*
Clark, Vivian	*Viv*	Fun	*Boring people*	Milwaukee	*South America*
Clary, Lorna	*Riverside Kid*	Sincerity	*Fakers*	Little Noise	*Big noise*
Coleman, Patrick	*Pat*	Easy Credits	.....	Laborer	*Playboy*
Crager, Kenneth	*Ken*	Sleep	*Zeeros*	Slave	*Idly rich*
Cramer, Lois	*L. A.*	Boogie-Woogie	*Grief*	Jitterbug	*Still dancing*
Cross, Mary Lou	*Red*	Jitterbugging	*Loafer shoes*	Student	*Working*
Cuppan, Lois	*Cuppie*	Fun	*Stale jokes*	Tinkerer	*Thinker*

LICENSE	STICKER	100 OCTANE	BLOWOUT	SPOT LIGHT	HEAD LIGHT
Damp, Shirley	*Shirl*	Music	*Catty people*	Day Dreaming	*College*
Davey, James	*Daisy*	Magic	*Swing*	Mixed Up	*More so*
Dedrich, Clayton	*DeDe*	Harry James	*Shaving*	Bachelor	*Henpecked*
Denessen, Joyce	*J. D.*	Personality	*Gossips*	Hopeful	*Hopeless*
Doege, Lucille	*Lucy*	Tall men	*Telephone operators*	Miss	*Mrs.*
Doehrmann, Louise	*Lowie*	Tall men	*Zoot suits*	Miss	*Mrs.*
Dracapolous, George	*Greek*	Fruit	*Lemons*	4F	*4F*
Druegh, Charlotte	*Char*	Wavy hair	*Brush cuts*	Little one	*Little ones*
Eberle, Edward	*Eddie*	Sheepshead	*Girls smoking*	AS 1/c	*Who knows?*
Ellmaurer, Doris	*Just Doris*	Weekends	*Work*	Saddles	*Heels*
Elmer, Shirley	*Shirlie*	Food	*Weekdays*	Miss	*Who knows*
Emmerich, James	*Jamie Boy*	Hamburgers	*Dieting*	All shot	*Still all shot*
Erck, Theodore	*Herman*	Drinking sodas	*Making them*	Shot-putter	*Tooth-puller*
Ernster, Mary	*Merry*	Jazz	*Operas*	Ernster	*Still-Ernster*
Euler, Eunice	*Ernes*	Someone	*Good byes*	Looking	*Still looking*
Falk, Curtis	*Curt*	Moonlit nights	*Fussy people*	Curt	*Mr. Falk*
Feider, Lenore	*Lenore*	Sleeping	*Spike Jones*	Sweet	*Sweeter*
Fischer, Marilyn	*Sally*	Brown eyes	*Green Eyes*	Pest	*Pedagogue*
Fitzgerald, James H.	*Fitz*	Honey	*Noses*	Dumb Bunny	*Smart Bunny*
Frank, Phyllis	*Cookie*	Crosby	*Sinatra*	Miss	*Still Miss*
Frankard, Cecelia E.	*Lee*	Navy blue	*Olive drab*	Floating	*Sunk*
Fritz, Arthur	*Fritz*	Brush Haircuts	.....	Student	*Work*
Geis, Ralph	*Reg*	Good Times	*Homework*	Student	*Still student*
George, Geraldine	*Jerry*	Dimples	*Dim pills*	Steady going	*Going steady*
Gerschke, Franklin R.	*Frankie*	Hundreds	*Zeeros*	Nothing gained	*Nothing lost*
Glamann, Marie	*Jinx*	Coke	*Good-byes*	Alone	*Together*
Gleisner, Patricia	*Pat*	6 ft. 3 in.	*Treat*	Broke	*Hope*
Goelzer, Henry	*Hank*	Myself	*Other people*	School	*School*
Goesch, Lois	*Gus*	Crooners	*Swooners*	Problem child	*Child problems*
Greco, Anthony	*Antny*	La Jazz Hot	*Anything corny*	Sideman	*Front man*
Griefenhagen, Milton	*Mickey*	Her	*Him*	Son	*Father*
Gross, Edward	*Krawtz*	Boogie-Woogie	*Girls (oh yeah?)*	Infantry	*Wisconsin U.*
Gutknecht, Robert	*Bob*	3:25	*8:45*	Something	*Nothing*
Hackbarth, Clarence	*Hacky*	Navy	*Army*	Navy	*C.P.A.*
Hafemann, Donald	*Don*	Cars	*Walking*	Navy	*Loafing*
Hall, Doris	*Kit*	Navy blue	*Short men*	Selling	*Sold*
Hanfler, Albert	*Al*	Blondes	.....	Nothing	*Major General*
Hannes, Rose	*Rosie*	Bow Ties	*Pegged pants*	Miss	*Mrs.*
Hansen, Russell	*Russ*	Girls, books	*Homework*	School	*Laborer*
Harder, Orville	*Hotshot*	All sports	*Girls*	Army	*Sports Announcer*
Hausmann, Bernice	*Bunny*	Dreams	*Nightmares*	One Alone	*Two Alone*
Haut, Gloria	.....	Letters	*No mail*	Dreaming	*Together*
Haydock, Donna	*Don*	Men	*Fritz cuts*	Alone	*Together*
Heckel, Robert	*Bob*	Girls	*Spongers*	School	*More school*
Hecker, James	*Jim*	Sports Fiend	*Study Field*	Ship's Bells	*Wedding bells*
Heller, Gerald	*Jerry*	Dears	*Queers*	Tailored clothes	*Sailored clothes*
Hennich, Gertrude	*Gerty*	Sundaes	*Blue Mondays*	Studying	*Working*
Henrichs, Kenneth	*Ken*	Beautiful girls	*Crowd players*	School	*Navy*
Herbstreith, Lloyd	*Herbie*	Blondes	*Fire extinguishers*	It must last	*Keep Smiling*
Herman, Charlotte	*Char*	Swimming	*Cold weather*	Smiling	*Still Smiling*
Hernly, Jacqueline	*Jacquie*	Tom Drake	*Celery*	I think so	*I hope so!*

LICENSE	STICKER	100 OCTANE	BLOWOUT	SPOT LIGHT	HEAD LIGHT
Higgs, Geraldine	*Jerry*	My Willie	*Lana*	Lazy	*Retired*
Hillen, Gloria	*Duchess*	The Duke	*Dime cokes*	Confused	*Refused*
Hinnrichs, Gwendolyn	*Gwen*	Irish	*Know-it-alls*	One ring	*Two rings*
Hoag, Leo	*Bud*	June, 1945	.....	Civilian	*4F*
Hoogester, Shirley	*Shirl*	Guess Who	*Parting*	Waiting	*At last*
Hosier, Judith	*Judy*	Order	*Disorder*	College	*Career*
Hynek, James	*Jim*	Humorous girls	*Unhumorous girls*	Hynek	*Leatherneck*
Janquart, Lois	*Lo*	Eating	*Shows*	Student	*Hard telling*
Janssen, Muriel	*Mary*	Shows	*Broken legs*	Free	*Well*
Jeske, Barbara	*Bobbie*	Navy Air Corps	*Conceit*	Lonesome	*Still lonesome*
Kablitz, Paul	*Big Paul*	Brush hair cuts	*Long hair*	Loafing	*Yard bird*
Kaestner, Roy	*Curley*	3:25 after	*Gas rationing*	Armed Forces	*College*
Kahn, Marvin	*Louie*	Sports	*Coaches*	Maybe	*Yes*
Kaiser, Ruth	*Ruthie*	Leisure	*Homework*	Little Miss	*Little Mrs.*
Kausch, Marilyn	*Lynn*	Fred Waring	*Onions*	Student	*Coed*
Keberle, Ronald	*Ronny*	Green eyes	*Big ears*	I think so	*Not so sure*
Kelley, Jane	.....	Hamburgers	*Accordions*	High school	*College*
Keno, Mary Jane	*H. A.*	Rugged men	*Chicken*	Free	*Fenced in*
Keup, Mildred	*Milly*	Off Beat Rhythm	*On Beat Rhythm*	Student	*Teacher*
Kilinski, Delores	*Lorry*	One in particular	*None in general*	Falling	*Caught*
Klingbiel, John	*Just John*	Earing	*Wise Guys*	Navy	*College*
Klinger, Richard	*D. K.*	French toast	.....	Loafer	*Ya got me*
Klug, Dorothy	*Dot*	A certain sailor	*Waiting*	Alone	*Together*
Knabe, Doris	*Dorli*	Beautiful	*Jealousy*	One Alone	*Tea for Two*
Koepke, Donald	*Don*	Frozen peas	*Sheepshead*	Yes, Sir!	*Yes, Dear!*
Kohl, Beulah	*Jackie*	Pretzel sticks	*Bobby socks*	Till then	*Oh happy days*
Koplin, Jack	*Rabbit*	Money	*A. and P.*	Civilian	*Guess*
Kossoris, Ray	*Sleepy*	Sports	*Hamburgers*	Single	*Family*
Kozic, Elizabeth	*Betty*	Ice cream cones	.....	On the lonely side	*Calif. Here I Come*
Kozlowski, Mary Ann	*Kozie*	Jitterbugging	*One Meatball*	Teddie, Kozie	*Two Meatballs*
Kramer, Eleanor	*Ele*	Smiles	*Bashfulness*	Single	*Who knows*
Krauss, Melvin	*Moxy*	Freshmen	*Cadets*	Scholar	*U.S.N.*
Kreissig, Walter R.	*Curly*	Sat. night parties	*Work!*	1st class private	*Private*
Kroboth, John	*The Feet*	Brush haircuts	*Work*	Loaf	*The same*
Krueger, Gertraude	*Trudy*	One G. I. Joe	*All Zoot Joes*	Honey	*Honeymoon*
Krueger, Kenneth	*Atlas*	Sleeping	*Loud mouths*	Student 1/c	*Seaman 2/c*
Krueger, Lorly	*Lou*	Curly hair	*Green Eyes*	Learning	*Still learning*
Kuckuk, Gail	*Cooky*	New Englanders	*Chronic grouches*	Senorita	*Senora de?*
Laukenmann, Lea	*Lela*	Music	*Ego-Centrics*	In a blackout	*All clear!*
Lee, Donald	*Don*	Inconsistency	*Conventionalism*	Nonconformist	*Nonconformist*
Leonard, Audrey	*Red*	A certain blonde	*Staying home*	Miss	*Mrs.*
Lietz, Daniel	*Bubblebrain*	Babes	*Ladies*	Sleeping	*Still sleeping*
Lietzau, Robert	*Bob*	Blondes	*Bobby socks*	Navy	*Engineer*
Limbach, Alice	*Al*	Movies	*Homework*	Drifting	*Anchored*
Lohaus, Constance	*Connie*	Dancing	*Bobby socks*	.....	Waiting
Lucas, Arvella	*Luke*	Dancing	*Conceit*	.....	*Wed?*
Mahlberg, Mary Jane	*Ma*	Woodshop	*Zoot suits*	Nobody	*Somebody's nobody*
Majtan, Edward	*Ed*	Liquids	*Phys. problems*	Army Air Corps	*Army Air Corps*
Mangan, Patricia	*Patsy*	Marines	*Being called Patsy*	Don't Fence Me In	*"Fenced In"*
Markowsky, Robert	*Meatball*	Sophisticates	*Squares*	Bang! Bang!	*Bwang! Bwang!*
Martin, Carol	*Bright Eyes*	Chinamen	*Waiting*	Happy	*Still happy*

LICENSE	STICKER	100 OCTANE	BLOWOUT	SPOT LIGHT	HEAD LIGHT
Martin, Ralph	*Marty*	Girls	*Arguments*	Confusion	*Chaos*
Matson, Merlyn	*Mat*	Merry Men	*Blind dates*	Merry Life	*Merry wife*
Mergenthaler, Jean	*Jeannie*	Chips and Dix	*Men's black shoes*	Little Comptometrist	*Big comptometrist*
Michaelsen, Glenn	*Mike*	Sports	*Homework*	Service	*Forester*
Michaud, Bernice	*Bim! Bam!*	Him	*Jealous people*	Me	*We*
Michels, Arlene	*Mike*	Eager Beavers	*Eager beaveress*	Pin up	*Pinned down*
Mikow, Robert	*Ubangi lips*	Sleeping	*Sad Sacks*	Art School	*Musician*
Moore, Edward	*Shorty*	Piscatory	*Dancing*	U. S. Army	*Journalism*
Morris, June	*Goon*	Dancing	*Wise guys*	Single happy	*Still happy*
Moser, Marion	*Moses*	Jo Mo	*One Meatball*	Available	*Still available*
Mueller, Caroline	*Sparkie*	Smiles	*Frowns*	Coed	*Wedded*
Mueller, Heinz	*Hans*	Music	*Jazz*	Working	*Still working*
Mueller, Jack	*Cinder*	Bobby Socks	*High necks*	Swabby	*Daddy*
Murlasits, Frances	*Kitten*	.....	.....	Pvt. Shorty	*Civilian shorty*
Naeser, Ruth	*Tina*	Sailors	*Gossip*	Office work	*Marriage*
Neitzel, Elmer	*Just Elmer*	P.B.R.	*Snobs*	U.S.N.	*?*
Nell, Shirley	*Nelly*	My brother	*Tomatoes*	Sleep	*Migrate*
Nicholas, Harold	*Nicky*	Dance	*Homework*	Service	*Musician*
Nicholas, Ralph	*Murph*	French Toast	*Plain toast*	Navy	*Papa*
Norell, Beverly	*Stinky*	Murph	*Murph's temper*	Business work	*House work*
Obermann, Betty	*Jinks*	My man	*Other men*	Problem child	*Problem children*
O'Keefe, Patricia	*Pat*	Tall Blondes	*Know-it-alls*	Working	*Working*
Oldenburg, Lois	*Oldsi*	Night Before	*Morning after*	Time on hands	*Hands full*
Olson, Richard	*Ole*	Saturday night	*Sunday morning*	Pfc.	*W.P.A.*
Paro, Gordon G.	*Train Wrecker*	Blondes	*Cars*	General tear	*Four F*
Pauer, Doris	*Power*	Sports	*Spinach*	College	*More college*
Peplinski, Marion	*?*	Crosby	*Sinatra*	Working	*Still working*
Perlson, Samuel	*Sam*	Family car	*Alarm clocks*	Pre-Medic	*Medic*
Pfeiffer, Dolores M.	*Fifi*	People	*Arising*	Career for one	*Career for two*
Pflughoeft, Earl H.	*Pflugy*	Blondes	*Cars*	Student	*U. S. Navy*
Phillips, LaVerne	*Phil*	Long fingernails	*Baby faces*	Rugged life	*Leisure life*
Pierce, Nancy	*Nana*	Music reading	*Sloppy Joe's*	Office work	*House work*
Pinter, Henry	*Pied Piper*	Jazz	*Waltzes*	Beans	*Meat*
Pirwitz, Carol	*Carol Jean*	Good times	*Dull moments*	Innocent	*Still innocent*
Poetzel, Marilyn	*Mickey*	Wild Rose	*Schnitzes*	Chicken	*Hen*
Popelars, Beverly Jane	*Poppy*	Dark haired men	*Bobby socks*	Musician	*Gay career*
Portwood, Betty	*Bets*	Eat	*Classics*	Loaf	*Retire*
Powers, Margaret	*Mac*	Parties	*Onions*	Me	*We*
Praedel, Betty	*Frenchy*	Exotic hairdos	*Moonless nights*	Street cars	*Cadillacs*
Price, Dorothy L.	*Price*	Rappin' off	*The Paucaloquenti*	Diligent Idler	*Amanuensis*
Raasch, Joyce	*Honey*	Dancing	*Intermissions*	College	*Singing career*
Radschlag, Ruth	*Dark eyes*	Red hair	*Conceit*	Just me	*Maybe us*
Raynicek, Eleanor	*El*	Pipes	*Squares*	I'll Walk Alone	.....
Ranscht, Joyce	*Pee Wee*	Money	*Working*	Broken Chord	*Lost Chord*
Reehl, Willabelle	*Billie*	Music	*Smoking*	Schoolgirl	*?*
Reichert, Mary	*Squirt*	French fries	*Food*	School	*More school*
Reichmann, Janet	*Jan*	Excitement	*Zoots suits*	Me	*We*
Reimer, Evelyn	*Cuddles*	Everyone	*No one*	Writing letters	*Still writing*
Rexhausen, Eleanor	*L. E.*	Fred Waring	*Short men*	Ringless	*Rings*
Rheingans, Melvin S.	*Mel*	School	*Homework*	Coast Guard	*Civilian*

LICENSE	STICKER	100 OCTANE	BLOWOUT	SPOT LIGHT	HEAD LIGHT
Richter, Joyce	*Jerce*	Marines	*Routine*	Los Angeles	*?*
Robertson, Betty Ellen	*Bets*	? and Coke	*One Meatball*	One Alone	*Together*
Robinson, Dolores	*Lori*	Witty people	*Kats*	Student	*One never know*
Roeder, Harry	*Dumbo*	Bobbysocks	*Sad-sacks*	Cannon fodder	*Fodder*
Roessler, Carol	*Toodie*	Pfc.	*Bell bottoms*	Employee	*Employer*
Rothweiler, Eunice	*Rothie*	Hot fudges	*Monotony*	Grin and bear it	*Happier days*
Sanborn, Richard	*Einstein*	X. Cugat	*Critical people*	Chemistry	*Chemistry*
Schallock, Jack	*Jackson*	Boogie	*Classics*	Resting	*Retired*
Schermacker, Kenneth	*Itsy-Poo*	Long hair	*Smoking*	Goldbricker	*Father of four*
Schieble, Gloria	*Short stuff*	Blondes	*Redheads*	Single	*Double*
Schierl, Barbara	*B. B.*	Brush	*Short men*	Going	*Gone*
Schild, Jean Carol	*Jim*	Fun	*Cads*	Dream	*Slave*
Schiller, Dorothy	*Bobby*	Davenport	*Light bulbs*	Prospecting	*Yes, dear!*
Schlieker, Marie	*Bubbles*	Hamburgers	*Big feet*	Dazed	*Amazed*
Schmeling, Nile	*Kisser*	Blondes	*Redheads*	1A	*Inducted*
Schmideler, Betty	*Punkin*	Boogie Woogie	*Blonde fellows*	Only me	*Maybe us*
Schmidt, Carol	*Chink*	Excitement	*Nothing to do*	Rabbit	*Bunnies*
Schmidt, Lorraine	*Schmidty*	Football players	*Onions*	Work	*Who knows*
Schneeweis, Lois	*Lou*	Parties	*Chaperons*	Rolling bandages	*Folding diapers*
Schram, Clara-Mae	*Shrimp*	B.P.	*Snakes*	Here I am	*California*
Schreiner, Dorothy	*Shrine*	Chewing gum	*Swallowing it*	Super shortage	*Too many sweets*
Schultz, Audrey	*Schultz*	Milk	*Two-faced people*	Young, hopeful	*Full of hope*
Schulz, Shirley	*Susie*	Cherry Cokes	*H_2O*	G.I.'s girl	*G.I.'s wife*
Schumann, Dorothy	*Susie*	Ice cream	*The cone*	Too short	*Still too short*
Schwartz, Allen	*Al*	Bobbie socks	*Gleeps*	School	*?*
Seidentopf, Guenther	*Ginner*	Theater	*Spongers*	Man-about-town	*College*
Seelow, Mary Ann	*Blue eyes*	Hugh	*Waiting*	Engaged	*His wife*
Sells, Dawn	*Twilight*	Certain soldier	*Waiting*	Hubba! Hubba!	*Cadet Nurse*
Senkel, Edith	*Edie*	One man	*Other men*	Somebody's girl	*Somebody's wife*
Seufert, Dorothy	*Bunny*	A soldier	*Depots*	We wonder	*Who cares?*
Shefloe, Lorraine	*Lorry*	Eating	*Mustaches*	Loafer	*Loafing?*
Siewert, Ralph	*Seaweed*	Opposite sex	*Zeeros*	Navy blue	*?*
Sigmund, Dorothy Lee	*Dot*	Navy	*Homework*	School bells	*Wedding bells*
Sixty, William	*Saxty*	Night life	*Work*	Zoot	*Who cares?*
Smith, Gloria	*Butterball*	Dancing	*Dead pans*	One of the girls	*The one girl*
Smith, Lois	*Smitty*	Men?	*Giggling girls*	Work	*Still working*
Sommerfeld, Phyllis	*Phil*	Smooth clothes	*Partings*	Adrift	*Anchored*
Spath, Betty	*Bettina*	A certain farmer	*Other Men*	One alone	*Two alone*
Spickerman, Geraldine	*Jeri*	Staff Sergeant	*Good byes*	Miss You	*Together*
Stahl, Harvey	*Shorty*	Sports	*Homework*	In a daze	*Who knows*
Stam, Rudella Ann	*Della*	Handsome people	*People in general*	Learning	*An Artist*
Stampa, Erika	*Ricky*	Navy	*Waiting*	His girl	*His wife*
Steffes, Ramona	*Monnie*	Saddle shoes	*Snobs*	Alone	*Alone with him*
Stelter, Elroy	*Roy*	Hunting	*Homework*	Student	*U. S. Marines*
Stetter, Muriel	*Stets*	Packards	*Fords*	Flying High	*Grounded*
Stifter, Lorraine	*Lorry*	hmm?	*Chop Suey*	Electric Company	*Big shock*
Streicher, Joseph	*Joe*	Myself	*Big talk*	Boy	*Man*
Streil, Paul	*Bomber*	Sleeping	*Homework*	Student	*Army life*
Struck, Elaine	.....	Mailmen	*No men*	Dreaming	*Still dreaming*
Struve, Dale	*Groovey Struve*	One girl	*Bobby socks*	On leash	*Hooked*
Struve, La Verne	*Vernie*	Hot fudges	*Impatient people*	F. W. Woolworth	*Ahh?*
Sweeney, Mary Jean	*Sweeney*	Malted milk	*Bookstore Bugs*	Working	*Dreaming*

LICENSE	STICKER	100 OCTANE	BLOWOUT	SPOT LIGHT	HEAD LIGHT
Tellier, Eileen	*Tills*	M. H.	*Morning after*	Ford Sedan	*Cadillac Convert*
Tenaglia, Virginia	*Ginny*	Gabbing	*Work*	Student	*Nurse*
Tesch, Ronald	*Ronnie*	Sports	*Zoots suits*	Prewar	*Post War*
Tetting, Mary Jane	*Teddi*	Jitterbugging	*One Meat Ball*	Kozie, Teddi	*Two Meat Balls*
Tews, Walter	*Wally*	Bubble Baths	.....	Loafer	*Same?*
Thoms, Gladys	*Gladie*	Sports	*Zoot suiters*	Filing	*Still filing*
Tondreau, Clarence	*Bud*	Vacations	*Zeeeeeros*	9B	*Millionaire*
Tramitz, Melvin	*Mel*	Hubba! Hubba	*Women that smoke*	Who Cares?	*Mayor of the Town*
Urban, Lyle	.....	Figures!	*Clock watchers*	Dirty shirt	*White collar man*
Volk, Francella	*Fran*	Air Corps	*Zoot suits*	Student	*Unknown*
Wahl, Elaine	*E*	Dogs	*Cats*	Small change	*Big change*
Walczak, Maxine	*Mic*	Steady	*Pessimist*	In bounds	*No fence*
Warren, Ronald	*Ronnie*	Pulchritude	*Emotional people*	Disillusioned	*Scientist*
Webb, Audrey	*Blondie*	Sundaes	*Mondays*	School	*Drool*
Weber, Donald	*Don*	Brunettes	*High heels*	Bumming	*Still bumming*
Weber, Robert	*Bob*	Everything	*Nothing*	Student	*Who knows what?*
Weis, Gloria	*Wiesel*	Oh Hum	*Roger*	Gulp! Gulp!	*Burp!*
Welke, Alice	*Pinky Joy*	Roses	*Pansies*	Busy, happy	*Busier, Happier*
Wessinger, Margaret	*Andy*	Air Mail	*V-Mail*	Part time	*Full time*
Whelan, James	*Jim*	Blondes	*Arguments*	Yes, Mam!	*Aye, Aye, Sir*
Whitson, Robert	*Bob*	Gwen	*English*	Boot Camp	*Booties camp*
Wilburth, Donald	*Wimp*	Dark Eyes	*Peroxide blondes*	Looking	*Found*
Winrotte, Virginia	*Ginny*	A Petty Officer	*Saturday nites*	War Widow	*Housewife*
Witt, Ruth	*Half Witt*	Sports	*Catty people*	Office worker	*Housewife*
Witte, Arline	*Witty*	Rum and Coke	*One meatball*	Collegian	*K. P.*
Woest, Kenneth	*West*	Nothing	*Everything*	Light	*Dark*
Wolcyk, Dolores	*Lorry*	M.A.N.	*Freckles*	War work	*Who knows?*
Wolff, Marian	*Seal Star*	Bucket Ball	*Scrubbing bucket*	My Pop and Me	*My Honey and Me*
Wolter, Jack	*Jackson*	Feather Bob M. W.	*I'll Walk Alone*	Coupe	*Sedan*
Wood, Richard	*Dick*	Bim! Bam!	*Liquids*	Hers	*Still hers*
Wudi, Deloris	*Tudy*	Sat. and Sun.	*Homework*	Drug store clerk	*Not a Druggist*
Wylgalski, Marjorie	*Margie*	Rollerink	*Conceited people*	.....	*His*
Young, Lois May	*Anything Handy*	Tall Fellas	*Short fellas*	Baby Brownie	*X-Ray Technician*
Zahn, Joyce	*Zombie*	Mo and Jo	*Poodles*	Fenced In	*Don't Fence Me In*
Zartner, Janet	*Jan*	Blue Jackets	*Sad Sacks*	Waiting patiently	*Mrs.*
Zelm, June	*Squaky*	Horses	*Damp weather*	Hoping	*Still hoping*

PLEASE
DEPOSIT
RUBBISH
IN THIS
BASKET

Annual Workers

JANUARY SENIOR SECTION

Lois Hess—*Picture Chairman*
Carol Kneisel—*Feature Chairman*
Joyce Rechnitzer
Rosemary Reith
Betty Does
Ruth Miller

JUNE SENIOR SECTION

Elaine Berdelman — *Chairman*
Dolores Robinson
Betty Praedel
Eileen Tellier
Delores Kilinski —*Feature Chairman*
Bette Batzko
Audrey Schultz
Ericka Stampa
Eunice Rothweiler
Jane Kelley
Jerry Higgs
Eunice Euler

HOMEROOMS

Neila Siekert—*Chairman*
Lois Schwartz

FACULTY

Carla Kreuter— *Chairman*
Evelyn Knoth
Gerry Kittelmann

FEATURE AND ACTIVITY SECTION

Mary Reichert—*Chairman*
Mary Jane Bauernfeind
Lois Brockel
Marvin Hall
Robert Hartlmeier
Ethel Hill
Shirley Kaschner
Mary Ann Kegel
Edward Moore—*Sports Chairman*
Marjorie Merritt
Marilyn Polzin
Florence Prowatzke
Yvonne Richards
Carolyn Schaffner
Ruth Schukies
Marian Schuster
Dorothy Wamser
Audrey Wychlendt

PHOTOGRAPHY

Lainson Studios
Bernt, Donald
Ebert, Arthur
Kohls, Robert
Mackett, Edmund
Nordness, Phyliss
Saegar, Walter
Smith, James
Treul, William

ENGRAVING

Mandel Engraving Company

PRINTING

Fowle Printing Company

Dear Jan,
I'm glad to have met
such an intelligent person.
I wish you the best of
luck because you deserve it.
Gertrude Henich

Dear Jean,
I'll always think of you as one of the most smartest girls in our class. Lots of luck.
Mary Brunter

Dear Jean,
I can't put in words how I have enjoyed knowing you these four years and I know I will see you more.
Love
Vera

Dear Jean,
When I need some help in the future I'll know I can depend on you. Why I see more of you in the future.
Melvin Tolmitz

Congratulations on your science award.
Jeanne Kenneth West

To a friend of long-standing I hope to see you soon.
Love - Jane Zelm

Dear Jean:
Congratulations on winning the science award.
Good luck
Doris Bauer

To a swell kid. Congratulations in your science award. Lots of luck. Remember the good times we spent during our school days.
Louisa

To a fellow graduate
Good luck to you
Morris Lepluski

To a sweet kid
Congratulations
on your award. Lots
of luck and success
I have
Ruth

Congratulations on your science award. Lots of luck and success
Lucille

Dear Jean,
Best Wishes
to a swell
girl in
homeroom.
Ken Craft

Dear Jean,
It has been swell
knowing you. I
know that you'll
be a success in life.
Dorothy Bautzman '45

Dear Jean,
It has been
just wonderful
knowing you all
these years. I hope
that you don't forget
where I live.
Loads of luck
and happiness
Charlotte Gough

Dear Jean,
I think your
scholarship is wonderful
and you certainly earned
it. I don't see how I can
wish you success cause
you're already headed for
it.
Love,
Nicky
Pazl

Dear Jean,
I do hope you find
that you can accept that
wonderful scholarship
you really deserve the best
and that is it.
Your friend,
Gail Kuckuk

Dear Jean,
I'm certainly
glad you have a chance to
attend this dear school.
I know you'll be an asset
to Lincoln High.
Congratulations!!!
Congratulations!!!
Congratulations!!!
Lots of luck
Phyllis Crocker

Lots of luck
in your
successes
B J Tofelmr

You have the
stuff to succeed
now make sure
you do Curt